Richmond Record-Herald

VOLUME XXV—THIRTEENTH YEAR. RICHMOND, CONTRA COSTA COUNTY, CAL.—WEDNESDAY, FEBRUARY 18, 1914 NUMBER 31.

CITY ATTORNEY'S JOB NOT "ALL BEER AND SKITTLES"

Present Official Doing the Work for the Same Salary Paid Former Officials Although Work Has Doubled—Hall is Not Receiving Compensation for Street Opening Proceedings—Has Given up All Private Practice in This City.

The job of City Attorney Hall is not a sinicure by any means. According to a local paper that official is waxing fat over a munificent salary and little work. Today a Record-Herald reporter ascertained that the salary paid City Attorney Hall is $150 per month, and is the same salary paid the city attorney when the city was less than half its present size and the work of that office was less than half as great as at present.

It is safe to say that no city of its size in the state is doing nearly as much street work and other public improvement work as is this city. It is the duty of the city attorney to pass upon all street improvement proceedings before any action is taken upon them, besides devoting his attention to a vast amount of detail work concerning city matters.

The work of securing rights of way for the proposed tunnel and highway, examination of abstracts of title, arranging for the sale of the municipal bonds and attention to various other matters connected with the harbor and highway improvements has meant a lot of work for which the extra compensation temporarily allowed for this work is only fair remuneration. The present city attorney handled the work of the organization of the municipal water district from its inception, working out the law applicable thereto and handling all the work incident to calling the two elections already held, without receiving any

(Continued on Page 8)

Knights to Celebrate Fiftieth Anniversary

On Friday evening the members of the various Knights of Pythias lodges in this county will gather at Pythian Castle for the purpose of celebrating the fiftieth anniversary of the order, the Golden Jubilee.

Attorney Robert F. Burns, of this city, Supreme Representative, has been chosen as the speaker of the evening and he will deliver the anniversary address. A number of the high officers of the order have signified their intentions of being present at the affair.

Violin solo by Mrs. R. L. Cundiff.
Opening ode.
Prayer.

Part of the special ritualistic service commemorating the semi-centennial of Pythian knighthood, prepared by the supreme chancellor and the golden jubilee commission.

ARTHUR J. STORHART
Major General commanding U. R. K. of P.

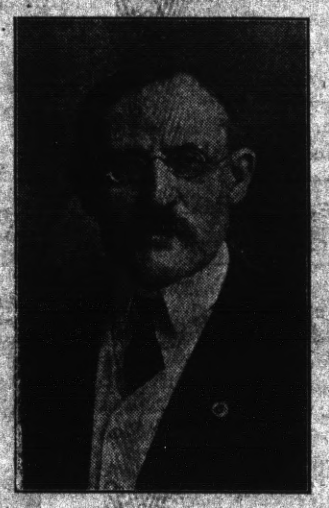

CHAS. R. RICE
Imperial Prince of the Dramatic Order Knights of Khorassan

Golden jubilee address by Supreme Representative, Robert F. Burns.

Continuation of special ritualistic service.

Violin solo by Chester Lilly.

Remarks by Herman Schaffner, grand keeper of records and seal.

Completion of ritualistic service.

Oriole quartette, consisting of Charles F. Donnelly, Ralph Richards, Herman Picher and Ernest Richarde.

Dancing.

JOHN NICHOLL TO MAKE ANOTHER PROPOSITION

Rumor Has it That "Philanthropist" Will Inform City Council of His Willingness to Throw Off Cash Bonus of $5,000 and Will Only Ask for Return of Portion of Property Sold City Some Time Ago in Return for New Right-of-Way Over Gas Well.

This is Wednesday and Richmond has not yet recovered from the recent arousing of its risibilities occasioned by John Nicholl's offer last Monday evening to the city council to deed a right-of-way for tunnel approach purposes over his defunct gas well in return for $5,000 cash and half of the $25,000 worth of property purchased by the municipality from him recently. On the contrary, the simple mentioning of Nicholl's generosity to the average citizen brings on paroxysmal fits of laughter and it beats tickling one's ribs when you want to get a laugh out of the fellow who was never known to laugh before.

It was rumored on the streets today that Nicholl will pass up another proposition to the city council next Monday evening. He does not seem to care so much about the $5,000, which he claims he will have to pay out for commissions and legal expenses, but he wants some of the land back he recently sold the city and will now, it is said, amend his offer and that he will throw off the $5,000 bonus heretofore demanded and will accept a deed to the several parcels of land in exchange for a right-of-way over the site of his gas well. But he wants to keep the well. He has distinctly stated that he will not part with the gas well, although nothing is known as to just what use he will put the deep hole in the ground to.

The action of the city council when Nicholl's latest offer is submitted will be awaited with interest by the public generally.

POPULAR YOUNG COUPLE ELOPE TO SAN MATEO

It is rumored about town that Miss Henrietta Gorham and J. Emmett McGowan slipped quietly off to San Mateo today where they were married. Miss Gorham is well known in Richmond having been a nurse at the Abbott hospital for several months while McGowan, during his employment in the city engineer's office has made a large number of friends who will be glad to learn of his having became a benedict.

Emmet McGowan is son of policeman John O. McGowan, residing at 516 Sixth street.

POLY STUDENTS TO DANCE TOMORROW EVE.

The recently organized social club of the Polytechnic Business college will hold the first of its dances for this year in the large reception hall of the school tomorrow evening.

The dance promises to be one of the most enjoyable dancing parties held by the students for some time. The decorations, refreshments and music promises to be features of the evening.

TRAFFIC CLUB IS BACK FROM TRUCKEE

The members of the Traffic club returned from Truckee yesterday morning, after enjoying several days of the winter sports that are going on in this city at the present time.

Among the Richmond members of the Traffic club who made the trip were Mr. and Mrs. E. Stokes, Ira Pearce and Mr. and Mrs. B. Daley.

CLUB MEMBERS ATTEND FIRST ANNUAL MEETING

Representatives from a number of clubs in this city were in attendance at the first session of the state federation of women's clubs which is convening this year at Haywards.

Those who attended the convention from this city were Mrs. Pritchard, Mrs. Huntsinger and Mrs. Moore of the west side womens' improvement club and Mrs. C S.Gibson of the Richmond club.

The civil case of J. Vargas against H. Regello, occupied the entire day at Judge Chichester's court in San Pablo yesterday, finally ending in a continuance being ordered by the judge until March 5th.

Mother and Children Destitute

A Pathetic Case Comes To Light

One of the most pitiful cases of destitution ever brought to th enotice of this paper was discovered by Dr. W. W. Fraser, the well known local physician last night when he was called to No. 229 North Eighth street to attend a family comiciled in a small house at that number. The doctor found the entire family consisting of a mother and four children all sick in one bed. The only piece of furniture in the house was the bed and several soap boxes upon which was rigged a small dollar oil stove upon which the meagre food on hand was cooked by the mother.

Doctor Fraser reported the case to the Record-Herald this morning and immediately a collection was taken up amounting to $11.25 which was sent to the mother by two lady representatives of this paper. The ladies reported that they found the family living in the most pitiful circumstances. The small children are in need of clothes, food, medicines and especially bedding and furniture.

The head of the family is George Purcell, who came to Richmond some time ago and embarked in the real estate business. His venture did not pan out as he expected and he walked the streets of Richmond for days in an endeavor to obtain work. Finally, he was compelled to go to Nevada, and his wife states that he has sent her a few dollars on several occasions. It seems his luck in the way of getting employment in the mine in Nevada has been bad and he has worked but a portion of the time since he arrived in that state.

The wife and family remained in this city and have lived from hand to mouth since December 21st, last. The mother is proud, for she has seen better days, and disdains accepting charity from neighbors and had it not been for the kindly actions of Dr. Fraser in extending immediate aid the conditions of the mother and her brood of small children would probably be beyond amelioration today, for he remained with the family the greater part of the night and relieved their distress caused by sickness. The mother and her four children are all ill. They are suffering from bad colds superinduced by the bad environment and it behooves the Christian people of the community to immediately succor these unfortunates from their present distress.

Mrs. Purcell informed the Record-Herald representative that her husband was a member of two fraternal organizations. However she was too proud to inform the officers of his lodges of her pitiful condition. One of the lodges, she said, was furnishing needed groceries, but she had nothing to cook her food with.

Mrs. Purcell is at the present time in a very delicate condition and expects the arrival soon of another little wanderer from the infinite reservoir of life. This will add to her misery instead of bringing with it joys of motherhood. Here is a chance for the Christian people of Richmond to emulate the good deeds of the meek and lowly Master.

WILL SOLICIT FOR CAMPAIGN FUNDS

Mrs. J. B. Ogborn, wife of City Architect Ogborn, and Mrs. E. M. Dilly, wife of the well known Macdonald avenue merchant, have been appointed a committee by the local Socialist party to collect funds for use in opposition to Senator Jas. C. Owens in the election to be held in Contra Costa and Marin counties on the 31st of next month.

MANY ATTEND BIG RALLY IN OAKLAND

The members of the Epworth League of the First Methodist church attended, in a body, the Alameda County Epworth League Alliance, which was held last evening in the First Methodist church of Oakland.

In all forty members were present at the quarterly rally from this city. A banquet was the first event on the evening's program following which a program was rendered closing with talks from the officers of the various leagues. Some of those who attended the rally from Richmond were Miss Octave Norton, Miss Minnie Smith, Miss Myrtle and Ada Pearce, Mr. and Mrs. E. Hill, W. H. Neeley and Con Bastin.

BURGLAR ROBS GROCERY STORE LAST EVENING

The grocery store of E. Carlson, Fifth street and Macdonald avenue, was burglarized at a late hour last evening, and small change to the amount of $8.00 was taken from the cash register. The burglar gained entrance to the store by smashing in a rear window. The police were immediately notified of the robbery and Policeman Barry was detailed on the case.

The authorities are of the opinion that the robbery was perpetrated by the same person who on Monday evening attempted to force an entrance into the Wells Fargo express office on Sixth street. Bertillion Expert Phillips secured a number of fingerprints from the window.

Word was out from the police headquarters at a late hour this afternoon for all policemen on duty to make a roundup of all pool rooms and saloons and to place under arrest any persons acting in a suspicious manner.

COOK IS TAKEN TO HOSPITAL

Arthur Lawrence, cook on the dredger, Richmond, who fell down a hatch while boarding that boat on Sunday evening was removed to the Fessler sanitarium at 616 Nevin avenue.

Lawrence is suffering from a badly wrenched back besides possible internal injuries.

Judge Huber Loses Suit

Constable Wins Case

MARTINEZ, Feb. 18.—Holding that the supervisors, in determining the population of Pinole township No. 11, acted within their rights as a judicial body, that the said action is not subject to collateral attack and that there is no appeal from their findings, Judge J. E. Barker on Tuesday morning gave judgment for the defendant, Sullenger, et al in the suit whereby William F. Huber, justice of the peace of Stege sought to restrain the payment of the salary of Constable Geo. Frazer of Pinole.

That Huber and his attorney, Francis Dunn will appeal to the supreme court is a certainty if they follow out the course outlined by them on Tuesday. The supervisors in January 1913, fixed the population of township No. 11 at 3155, the same as in 1911, thereby automatically fixing Frazer's salary at $100 per month. Huber claimed that the 1910 census showed a population of 1776 and that the supervisors did not take an accurate census and therefor could not accurately fix the population. Judge Barber held that the board in its judicial capacity acted in accordance with the law and that their action cannot be attacked. The suit was directed against A. N. Sullenger, county auditor to prevent him from issuing the salary warrant, Treasurer J. Rio Baker from cashing the same and Constable Frazer from collecting his monthly salary. J. E. Rogers appeared for the defendants at the hearing on the restraining order.

ANSWERS SWAMP PIANO COMPANY

With the innauguration of the piano contest opened today at 12:00 o'clock, the Hawley Piano company, located at 619 Macdonald avenue was swamped with answers to the Lincoln face puzzle which appeared in the Record-Herald last evening.

F. L. Vanderlip, factory representative of the Heine Piano company, arrived in Richmond today to take personal charge of the contest.

HOME CLUB IS ENTERTAINED

The members of the Home club were entertained in a charming manner at the home of Mrs. V. A. Fenner yesterday afternoon, the afternoon being spent at auction bridge for which the prize winners were, first, Mrs. H. Chapman; second, Mrs. Griffin and third, Mrs. W. Lucas.

The home was prettily decorated for the affair in a profusion of pink.

First of Season

Fresh Green Peas Spring Onions
Fresh Rhubarb
Los Angeles Bell Peppers
Los Angeles Lettuce

STIEFVATER
"THE BIG STORE"
115 Richmond Ave. Point Richmond
Phones Richmond 412 and 441

Richmond Record-Herald

Published Every Afternoon Except Sunday and Holidays by the Record-Herald Company.
Main Office Sixth Street near Macdonald. Tel. Richmond 701.
Branch Office 11 Park Place. Tel. Richmond 2161.

FRANK HULL.....Managing Editor
F. J. HULANISKI.....Editor
J. A. LONG.....Advertising Manager
G. E. MILNES.....Business Manager
J. L. KENNON.....City Editor

SUBSCRIPTION RATES

One Year.....$4.00 Six Months.....$2.00 One Month by Carrier.....40

Entered at the Postoffice at Richmond, California as second-class matter.

INDEPENDENT DEMOCRATIC — Official Paper of the City of Richmond

Editorial Department

"To Observations Which Ourselves We Make, We Grow More Partial, for the Observer's Sake."

CALIFORNIA FOR GOOD HEALTH

We ran across a southern newspaper last night, published way off down in Dixie, and it said its motto was "quisisana," which meant something or other about good health. We do not know what "quisisana" is, but if it means good health our southern contemporary had either better change its motto or pack up and move to California, for while we do not desire to knock any other state, and have much love for the southern people, believing them to be the best in the world next to western people, there is no comparison btween any southern state and California when it comes to good health.

The United States has been seeking to discover the health zone of the country, and has about located it in this section of the Pacific Coast, where the death rate for a number of years has averaged 8.7 per 1,000. California leads, Washington is next and then comes Minnesota in the table of longevity, her death rate being 9.8 per 1,000. The mortality in Maryland, New York, Rhode Island and most of the southern states exceeds 12 per 1,000. The average death rate of Los Angeles, San Francisco and Seattle combined only averages 9.1 per 1,000 while Albany, New York, runs up to 19 per 1,000, and many of the big southern cities are not far behind. They kill a good many negroes down south, and the sanitary conditions among the colored race are not good, and then once in a while yellow fever comes along and cuts down the population like a mowing machine cuts down grass. We spent four years in the south once, Mississippi, Tennessee and through there, and have seen yellow fever kill them off so fast that drays and express wagons were used to cart them away in. Moonshine whisky and hookworm also get in their deadly work, and little fat nigger babies in Florida are the favorite diet for the alligators.

The object of the government in collecting this data was to learn which section of the country is provacative of the greatest longevity, as influenced by climatic and physical environemnt, eliminating such deterrents as a reckless disregard for hygienics, causalties and designed killings, and it is found that the most healthful zone in the United States is right here in California. And while on this subject it may be just as well to mention that the figures in this state show that Richmond has the lowest death rate of any city of its size in California.

Moral: If you would enjoy good health and a long and happy life, come to Richmond, in the state of California.

A woman scorns man's tendered seat,
And grimly holds a strap,
But has to call on him to take
A mouse out of a trap.

If this administration is going to get after the trusts, as it promises, among the first to feel the lash should be the smelter trust. It is as merciless and exacting as any pirate that ever roamed the seas. It has almost ruined the mining industry by grabbing all the profits, and it has driven the prospector from off the face of the earth. There is not an honest hair in a Guggenheim head.

Uneasy lies the head that wears a crown. Likewise uneasy is the one who occupies place and position anywhere as the result of treachery, and a good example of this fact is Huerta. Both his dreams and his waking thoughts are disturbed by visions of uprisings in his own official household. From press dispatches from the City of Mexico it is easily inferred that he lives in constant fear of meeting the fate that traitors and assassins have just cause to fear.

A western press association objects to the practice of some city dailies poking fun at the country weeklies. Ah, let 'em poke. Most of the country editors see another side to the question. While they are setting the type for an item that tells of the wind blowing the weather cock off the county clerk's barn the trembling telegraph wires are carrying the news to the big dailies in the cities that Anna Held has lost a hairpin, or that Evelyn Thaw's baby has wind colic.

Some writers fear we'll have a scrap
'Cause California canned the Jap,
But all that talk is froth and fiz,
For California knows her biz.

At last reports Huerta was still holding the fort and the wine cellar.

O wad some power the giftie gie us to see the bill collector before he sees us.

It is not infrequent that a man is luckier to miss what is coming to him than to get it.

And now Mr. Johnson, Mr. Heney and Mr. Rowell love one another just like dogs love eats.

Even after the meek have inherited the earth some blustering trust official will come around and collect the rent.

If Maury Diggs had been in the penitentiary where he ought to have been, serving out his first sentence, he would not have got into a second similar escapade.

One fellow says this idea that married life seems so much longer than single life is not true. He says he has been married four years and that it don't seem any longer than twelve.

Of course he can do as he pleases about it, but if we were General Felix Diez we would not hurry to Mexico to ask General Villa why he don't take a bath, change his shirt and get a shave.

The United States may not recognize Villa and Carranza as belligerents, but California has got to give that much recognition to Francis Heney whether it wants to or not, for that is what he is.

It would be a blessing if Chet. Rowell and Francis Heney would submit their senatorial case to a court of arbitration and give California a needed rest from pomposity and hot air. Give each one of them an appointment as notary public and let it go at that.

Maybe you have noticed that while a woman is raising six children and doing her own housework and sewing she doesn't spend much time musing over the rhapsodies of that bull moose declaration of faith promulgated by Roosevelt, Johnson & Co.

No doubt some of the new dances are more or less tough, but referring back a hundred years or so to our own dancing days we distinctly remember preferring to sit in a back parlor and look over the pictures in an album to getting out and doing the Virginia reel.

The orange growers of California went up in the air about the reduction of the duty on foreign oranges and howled long and loud about it, when in point of fact it was not the duty or lowering of the same that was the cause of a reduction in price of their porduct. By combining together they were able to raise to and hold a price of $2 a box, and at once, as a natural consequence, thousands of acres were planted to oranges. The result was 800 carloads above normal in this one state alone, and that was the cause of the drop in price. It was not tariff or the lack of tariff that did it all. It was simply and demand.

Ex-Governor Sulzer of New York is out in a statement to the effect that had he been willing to bend to Boss Murphy's will the charges upon which he was impeached would have been dropped. Murphy was not even satisfied with the close connections that he had with Albany, but had the affrontry to suggest that telephone connections be established between the executive mansion and his own suite of rooms at Delmonico's in New York, to which Sulzer replied that he would be d—— if he was going to be a rubber stamp governor. Sulzer sinned, but he was also sinned against. There is no shadow of a doubt but what Tammany is utterly corrupt in politics, and ought to be cleaned up.

NOTICE OF PUBLIC WORK

NOTICE IS HEREBY GIVEN That the Council of the City of Richmond on the 9th day of February, 1914, passed Resolution of Intention Number 215 to order the following work to be done, to wit:

The opening and extending of Scenic Avenue from the present southeasterly terminations of Terrace Avenue and Scenic Avenue, in a southeasterly direction across the Atchison, Topeka & Santa Fe Railway Company's right-of-way to the present southwesterly termination of Scenic Avenue, and to condemn and acquire any and all property necessary and convenient for that purpose, and to create an assessment district to be benefited to said improvement, and to be assessed to pay the damages, cost and expenses thereof.

That the land which is by this Council deemed necessary to be taken therefor is described as follows, to wit: All that part of Nicholl Subdivision of the Town of Richmond, more particularly bounded and described as follows:

Commencing at the most northerly point of Lot Sixteen (16), Block "K," Nicholl Subdivision of the Town of Richmond, as shown on Map of Nicholl Subdivision of the Town of Richmond, filed in the office of the County Recorder of Contra Costa County, California, on August 28, 1900, and running thence S. 17 degrees 47 minutes W. along the northeasterly boundary of said Lot Sixteen (16) to the southeasterly corner thereof; thence S. 68 degrees W. along the southeasterly boundary of said Lot Sixteen (16) a distance of 22.38 feet to a point; thence N. 52 degrees 48 minutes W. a distance of 58.21 feet to the common corner of said Lot Sixteen (16) and Lot Fifteen (15) of said Block "K"; thence in a northeasterly direction on the circumference of a curve, the radius of which is 53.00 feet, which curve passes through said common corner of Lot Sixteen (16), and Lot Fifteen (15), and through the said most northerly corner of Lot Sixteen (16) to the said most northerly corner of Lot Sixteen (16) and the point of commencement. All being in the City of Richmond, County of Contra Costa, State of California, being a portion of Lot Sixteen (16) of Block "K" of said Nicholl Subdivision and containing an area of 175.27 square feet.

Also a portion of that lot marked "For Reservoir" on the said Map of Nicholl Subdivision of the Town of Richmond, more particularly bounded and described as follows, to wit: Commencing at the most northerly corner of said lot and running thence S. 68 degrees W. along the northwesterly boundary of said lot a distance of 22.38 feet to a point; thence S. 52 degrees 48 minutes E. a distance of 18.23 feet to a point on the southeasterly boundary of said lot; thence N. 17 degrees 47 minutes E. along the southeasterly boundary of said lot a distance of 20.38 feet to the northerly corner of said lot, and the point of commencement. Being all in the City of Richmond, County of Contra Costa, State of California. Being a portion of that lot marked "For Reservoir" on said Map of Nicholl Subdivision of the Town of Richmond, and containing an area of 62.5 square feet.

Also a portion of the right-of-way of the Atchison, Topeka & Santa Fe Railway Company, more particularly bounded and described as follows, to wit: Commencing at a point on the easterly boundary of said right-of-way, which point is also the most northerly corner of said Lot Sixteen (16), Block "K," Nicholl Subdivision of the Town of Richmond, and running thence in a southeasterly direction along the circumference of a curve, which has its point of tangency at the above last named point, and which curve has a radius of 29.07 feet a distance of 35.92 feet to a point of tangency; thence S. 52 degrees 48 minutes E. a distance of 72.04 feet to a point of curve; thence to the left on the circumference of a curve, the radius of which is 56.80 feet a distance of 43.19 feet to the intersection of said curve with the easterly line of the said right-of-way; thence S. 17 degrees 47 minutes W. along said easterly line of the right-of-way a distance of 48.79 feet to a point; thence N. 52 degrees 48 minutes W. a distance of 137.89 feet to a point on the said westerly line of said right-of-way; thence N. 17 degrees 47 minutes E. along said westerly line of the right-of-way a distance of 52.38 feet to the said most northerly corner of Lot Sixteen (16), Block "K," said Nicholl Subdivision of the Town of Richmond, and the point of commencement. Being all in the City of Richmond, County of Contra Costa, State of California. Being a portion of the said Atchison, Topeka & Santa Fe Railway Company's right-of-way, and containing 4457 square feet more or less.

Also a part of Lot Forty-four (44) of the San Pablo Rancho, as shown on the "Map of the San Pablo Rancho, accompanying and forming part of the Final Report of the Referees in Partition" dated September 1, 1893, and filed in the office of the Recorder of Contra Costa County, California, more particularly bounded and described as follows, to wit: Commencing at a point on the easterly boundary of the Atchison, Topeka & Santa Fe Railway, as now located across said Lot Forty-four (44), which point is S. 17 degrees 47 minutes W. a distance of 338.95 feet from the intersection of said boundary of said right-of-way and the line between Lots Ten (10) and Eleven (11), Block "N" of East Richmond, as shown on "Amended Map of East Richmond" filed in the office of the Recorder of Contra Costa County, California, on March 5, 1904, and running thence N. 56 degrees 59 minutes E. along the northerly line of Scenic Road, as shown on said Amended Map of East Richmond a distance of 32.09 feet; thence westerly along the circumference of a curve, the radius of which is 56.80 feet and which has its point of tangency to the said northerly line of Scenic Road at the above last named point a distance of 26.46 feet to the intersection of the said curve with the easterly boundary of the said right-of-way of the Atchison, Topeka & Santa Fe Railway; thence S. 17 degrees 47 minutes E. along said boundary of the right-of-way a distance of 9.15 feet to the point of commencement. Containing 50 square feet more or less. Being all in the City of Richmond, County of Contra Costa, State of California.

That the exterior boundaries of the district of land hereby established, determined and declared to be affected and benefited by said work or improvement, and assessed to pay the damages, costs and expenses thereof, and to be known as "Assessment District Number 215," are described as follows, to wit:

Commencing at the most northerly corner of Lot Sixteen (16) Block "K" of the Nicholl Subdivision of the Town of Richmond, as shown on Map of the Nicholl Subdivision of the Town of Richmond, filed in the office of the County Recorder of Contra Costa County, State of California, on the 28th day of August, 1900; and running thence southwesterly along the northwesterly lines of said Lot Sixteen (16) to the most westerly corner of said Lot Sixteen (16), thence southeasterly along the southwesterly line of said Lot Sixteen (16) to the northwesterly line of that lot marked "For Reservoir" on said Map of Nicholl Subdivision of the Town of Richmond; thence southwesterly along the said northwesterly line of said lot marked "For Reservoir" to the southerly line of Lot Forty-four (44) of the San Pablo Rancho, as shown on Map of the San Pablo Rancho, accompanying and forming part of the Final Report of the Referees in Partition, dated September 1, 1893, on file in the office of the County Recorder of Contra Costa County, State of California; thence in a general southeasterly direction along the said southerly line of said Lot Forty-four (44) to its intersection with the easterly line of East Richmond, as shown on the Amended Map of East Richmond, filed in the office of the County Recorder of Contra Costa County, State of California, on the 5th day of March, 1904; thence in a general northerly direction along the said easterly line of East Richmond to its intersection with the northeasterly line of Block "V" of said East Richmond; thence northwesterly along said northeasterly line of Block "V" to the northerly corner of Lot One (1) of said Block "V"; thence southwesterly to the most westerly corner of said Block "V"; thence to the most easterly corner of Block "Z" of said East Richmond; thence northwesterly along the northeasterly line of said Block "Z" to the most northerly corner of Lot Five (5) of said Block "Z"; thence southwesterly along the northwesterly line of said Lot Five (5) to the northerly line of Lot Six (6); thence westerly to the northwesterly corner thereof; thence southwesterly to the northeasterly corner of Lot Six (6), Block "Y" of said East Richmond; thence westerly along the northerly line of said Lot Six (6) and said line extended to the southwesterly line of Buena Avenue as shown on said Map of East Richmond; thence along the southwesterly line of Buena Avenue to the most westerly corner of Lot Fifty-one (51) of the Subdivision of Glenn Park as shown on the said map of East Richmond; thence southeasterly along the southwesterly line of said Lot Fifty-one (51) to the most easterly corner of Lot Sixteen (16), said Subdivision of Glenn Park; thence southwesterly along the southeasterly line of said Lot Sixteen (16), and along the southeasterly lines of Lots Seventeen (17), Eighteen (18), One (1), Two (2), and Three (3) of the said Subdivision of Glenn Park, to the southerly corner of said Lot Three (3); thence northwesterly in a direct line to the most easterly corner of Lot Ten (10), Block "P," said East Richmond; thence northwesterly to the most northerly corner of Lot Eighteen (18), said Block "P"; thence in a direct line to the most northerly corner of Lot Sixteen (16), Block "K" of Nicholl Subdivision of the Town of Richmond, and the point of commencement. Being all in the City of Richmond, County of Contra Costa, State of California, and shown on map entitled "Map Showing Land Required and Assessment District for the Opening of Scenic Avenue, in the City of Richmond," dated January 16, 1914, and numbered 215, sheets 1 and 2, to which said map reference is hereby expressly made.

Saving, excepting and excluding from said district all public streets, avenues, lanes, alleys, crossings and places therein included and contained, and the land to be taken for said improvement.

That the said work or improvement is to be done under an act of the Legislature of the State of California, entitled: "An act to provide for laying out, opening, extending, widening, straightening or closing up in whole or in part, any street, square, lane, alley, court or place within municipalities, and to condemn and acquire any and all land and property necessary or convenient for that purpose," approved March 6, 1889, and all acts emendatory thereto.

Reference is hereby made to said Resolution of Intention Number 215 now on file in the office of the City Clerk for further particulars.

Richmond, California, February 10, 1914.

H. D. CHAPMAN,
Superintendent of Streets of the City of Richmond.

First publication Feb. 11, 1914.
Last publication Feb. 21, 1914.

NOTICE TO TAXPAYERS

STATE AND COUNTY TAXES FOR THE FISCAL YEAR 1913-1914

Office of the Collector of State and County Taxes, Martinez.

Notice is hereby given that I have received from the Auditor of Contra Costa County the duplicate Assessment Book for the fiscal year 1913-1914, and

1st. That the taxes on all personal property secured by real property, and one-half of the taxes on real property will be due and payable on and after the

Second Monday in October

1913, and will be delinquent on the

Last Monday in November

next thereafter at 6 o'clock P. M., and unless paid prior thereto, fifteen per cent will be added to the amount thereof, and if said one-half be not paid before the

Last Monday in April, 1914

at 6 o'clock P. M., an additional five per cent will be added thereto. The remaining one-half of the taxes on all real property will be payable on and after the

First Monday in January, 1914, and will be delinquent on the Last Monday in April

next thereafter at 6 o'clock P. M., and unless paid prior thereto, five per cent will be added to the amount therof.

2d. That all taxes may be paid at the time of the first installment, as herein provided, is due and payable.

3d. That payment of taxes must be made at the office of the Tax Collector, in the town of Martinez.

M. W. JOOST,
Tax Collector of Contra Costa County.

First publication, Nov. 10, 1913.
Last publication April 30, 1914.

DON'T FORGET
George's Restaurant
AND
Oyster House
16th St. and Macdonald Ave., rear of Fort Bragg Bar. A good square meal at 20c and 25c. Steaks, Chops, Oysters in every style; Tamales and the best coffee in town. Give it a trial.

Eph. Weiss, the expert refracting optician, of San Francisco, announces that his assistant, Miss Rosa Weiss, will visit Richmond every Saturday, at the office of Dr. Hall Vestal, Mechanics Bank Building. Hours: 9 A. M. to 1:30 P. M. dec.1-tf

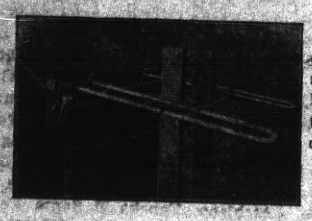

THIS INVENTION SAVES four points where the chances for accident, are most liable, the cost of safeguards required by employers' liability law, first cost, and about 35 to 50 per cent time of workmen, over the swing stage.

IT WILL revolutionize stageing.

WHAT IS IT? An original tool supporting a ladder perpendicular, absolutely safe, arranging a solid, portable adjustable stage for 1 or 2 ladders, designed for painters, can be used by nine classes of the building trade mechanics, nine patent claims allowed, full beneficial particulars given in illustrated circulars.

YOU CAN SEE AT A GLANCE THAT IT HAS NO COMPETITION AND CAN BE USED ALL OVER THE WORLD

FACTORY JUST STARTING at 120 11th Street. Another has the patterns in ST. LOUIS, ready to start manufacturing.

BLOCKS OF STOCK, 25 AND UP, NOW $1.00 per share; price will go up as soon as factories are working. 19 stockholders. Particulars at office.

MECHANICS' STATIONARY STAGE COMPANY, Inc.

Inventor J. W. Narron, Pres. Office 15 Pillow Building
Phone Richmond 9161 Phone Richmond 911
Factory 120 11th Street J. E. Hill, Sec., Richmond

LOOK HERE!

ELECTRIC SHOE HOSPITAL

15 PUTS ON HALF SOLES IN FIFTEEN MINUTES 15

SATISFACTION ABSOLUTELY GUARANTEED
FIRST CLASS MATERIALS AND WORKMANSHIP
NEXT TO ELKS' BUILDING—UNION SHOP
FENICHEL & JOHNSON
923 MACDONALD AVE. RICHMOND, CAL.

$50,000 Per Month

SPENT IN RICHMOND MEANS SOME OF IT FOR YOU. DO YOU WANT TO KNOW HOW THIS CAN AND WILL BE DONE? WE CAN SHOW YOU THE WAY. THIS COMPANY WILL BE THE AGENCY THAT WILL DO IT.

CALIFORNIA HOME BUILDING COMPANY

1321 Macdonald Avenue
Telephone 9061 Richmond, Cal.

Hotel Richmond

1214 MACDONALD AVENUE,
Hot and Cold Water in Every Room. Best of Dining Room Service.
American or European Plan. Special Weekly or Monthly Rates.
JOS. DUESDIEKER, Prop. Telephone Richmond 7081

If you want the Best prices on Upholstery, Drapery, Shades and Linoleums, see me at

The Drapery Shop 506 Barrett

and I will show you some startling prices. (Union Made.)
F. T. CHRISTOPHER, Prop.

WHEN AT
THE POINT"
Go in and See "Slim" Lee and Fred Bent
"KIRK BAR"
41 Washington Avenue

GRAND CANYON CHATEAU

OPENED UNDER NEW MANAGEMENT
Restaurant in charge of Oreste Adami, formerly of the Maison de L'Opera, Oakland.
A Pleasant Place for a Family Outing
Dinner Parties a Specialty
Phone RICHMOND 4716

New Paint and Paper Store

The most complete store of its kind around the Bay. Sherwin-Williams Paints, Stains and Varnishes. All grades of Wall Paper.

PAINTING AND PAPER-HANGING
All Work Guaranteed
ZEB KNOTT, 319 N. 7th St.

Tilden & Eakle Lumber Co. Inc.

E. M. TILDEN, President

Lumber and all Building Material

PLANING MILL IN CONNECTION

Yard and Office Phone
Near Santa Fe Depot Richmond 811

PERSONAL OR RACE SALVATION, WHICH?

Pastor Russell's "Movies" Teach Both Views.

Moody and Beecher Quoted by Dr. Abbott as Representing Opposing Views of Salvation—Pastor Russell Shows That Both Views Are Biblical—At Opening of Photo-Drama of Creation in Indianapolis.

PASTOR RUSSELL

Indianapolis, Ind., Feb. 15.—Pastor Russell is here today, opening the Photo-Drama of Creation at Tomlinson Hall. Besides the initial expense of this beautiful and instructive Drama, it must cost a fabulous sum to have it going in several places at one time—New York, Boston, Cleveland, Cincinnati, St. Louis and here—Chicago and other places soon! "Whence is the money for so grand a cause—all free!" is the question everywhere. "Why not charge $1 a seat?"

Pastor Russell's only answer is, "I cannot sell the Gospel. Jesus and His Apostles never took up collections, nor authorized me to beg in God's name, so far as the Bible shows. People blest by the Message *voluntarily* send me money to further the work of re-establishing faith in God and the Bible amongst thinking people. In proportion as God supplies it, we spend it. It must be so!"

The Pastor's text was, "God wills that all shall be saved and come to a knowledge of the Truth." (1 Timothy 2:4.) He declared that this salvation will be from all sin, sickness and death which all inherit from Adam; and that it will be ushered in by Christ's Kingdom. The salvation now in progress is that of the Church—a "chief," superior salvation. However, the Second Death will be the portion of all who prefer sin to holiness.

Dr. Abbott on Beecher and Moody.

In the course of his sermon the Pastor quoted Dr. Lyman Abbott, Beecher's successor as Pastor of Plymouth Church, Brooklyn, as having said, in an address at a Beecher Memorial service last October, that Mr. Beecher had remarked to him, "Mr. Moody believes that this is a lost world, and is trying to save some from the wreck. I believe that it is the world itself which is to be saved, and that its kingdoms are to become the Kingdom of our Lord and of His Christ."

Commenting upon these two views, which generally prevail today, the Pastor showed that they are not contradictory, but that both contain an element of truth, and that both have Scriptural support. The right understanding of the Bible lies in seeing that both views are parts of a general whole. Whoever gets a glimpse of that whole, the speaker declared, thereby increases both his confidence in the Bible and also his faith and hope toward God; but whoever fails to get that comprehensive view remains weak in faith and uncertain of his theology.

The End of the Discord.

The Pastor then demonstrated that Mr. Moody merely held to the teachings of Jesus, the Apostles and the Prophets when he declared that man was created perfect, in God's image, but had brought the death sentence upon himself through disobedience to his Creator's just commands. This curse of death is the cause of all our mental, moral and physical weaknesses. He showed that while the reaction of civilization through the influence of Christianity was indeed a step upward for many, yet it was not a step out of degradation; for sin and death still prevail.

Next the Pastor pointed out that the Gospel of Christ has not yet saved the world. Nevertheless, it has brought peace and joy to all followers of Jesus. These are to experience completeness of salvation at our Lord's Second Coming, when they shall be changed from earthly to Heavenly nature.

The Right in Beecher's Theory.

Mr. Beecher's view, the Pastor stated, also contains Bible truth. He then demonstrated from Scripture that although the kingdoms of this world have not yet become our Lord's, nevertheless the final outcome of the Divine Plan will include this transfer.

Contrasting these two views, the Pastor showed that Mr. Moody saw what Mr. Beecher failed to see, and that Mr. Beecher saw what Mr. Moody failed to see. Both views are Biblical, and neither is satisfactory without the other.

The Glorious View of the Bible.

The Pastor then presented the Scriptural view. Adam fell from the moral image and likeness of his Creator. Because of Messiah's sacrifice he is to have the opportunity to rise again to that original perfection. This opportunity will be open to all his posterity. To this end they will be assisted by Messiah's Kingdom, which will rule earth's affairs in favor of righteousness.

The Church's salvation, in progress since Pentecost, is to a Heavenly nature. But the world's salvation is to be a restoration to perfect human nature, which will find perfection of enjoyment in a world-wide Eden. Then Mr. Moody's anticipations and Mr. Beecher's hopes will be fulfilled.

TELEPHONE CO. TO MAKE SOME BIG CHANGES

Owing to the rapid growth of Richmond and the expansion of the local telephone business the Pacific Telephone and Telegraph company has announced a change in all the numbers of local telephones used in this city commencing Friday night, February 20th, at midnight. Already the company is sending out the new telephone directories in accordance with the contemplated change.

A new switchboard is being installed in the local offices of the company on Fourth street and other improvements are under way. There are now over a thousand phones used in this city and applications for more are constantly being booked at the main office by Manager Calvert. The following circular regarding the changes in the system of phone numbers in Richmond has been issued by the telephone company:

To Our Subscribers:—

The rapid telephone development in Richmond makes it necessary for us to re-arrange our switchboard equipment in order to care for the increase in subscribers.

This will make it necessary to change all telephone numbers. The change will become effective at 12 o'clock midnight, February 20, 1914.

Your number will be changed and the new number is printed in the new directory which is delivered herewith.

Persons calling the old number will be given the new number, but we would suggest that you advise your correspondents to call your new number after the above date.

Yours truly,
GEO. CALVERT,
Manager

THE NEW THEATER

VIM

509 Macdonald Ave.

5c

FIRST CLASS PHOTOPLAYS WITH APPROPRIATE MUSIC NO PICTURES THAT CAN OFFEND.

Prices: Week Days
FIVE CENTS
Continuous Show
Sat., Sun. and Holidays
Children 5c——Adults 10c

Notary Public

Legal Instruments Executed
J. L. KENNON,
Record-Herald Office,
312 Sixth Street Phone 701

NOTICE TO VOTERS

A new and complete registration of voters is required by law during the year 1914.

Registration closes for the purpose of voting for school trustees, on March 3rd, 1914.

For the purpose of voting at municipal elections, on March 13, 1914.

For the purpose of voting at the primary election, on July 25th, 1914.

For the purpose of voting at the General Election, on October 3rd, 1914.

You may register with the County Clerk or any of his deputies.

Dated: January 22nd, 1914.
J. H. WELLS,
County Clerk of Contra Costa County, State of California.

The following are registration deputies:

Richmond—A. C. Faris, City Hall; I. R. Vaughn, City Treasurer's Office; Geo. K. Drew, Pt. Richmond; Fred C. Schram, 422 Macdonald avenue; Katherine Zimmerman, 432 C. St.; Mary D. Nelll, 154 Washington St.; W. N. Younglove, 2219 Macdonald Ave.; Mary A. Shoemaker, 1024 Barrett Ave.; H. H. Turley, 724 S. 30th St.; Nannie L. Nesbit, 621 Bissell Ave.; D. A. Knowles, 340 20th St.; F. J. Frost, 517 Ripley Ave.; C. B. O'Hara, 434 Fourth St.; Anna Belle Jarvis, 544 20th St.; N. M. Blankenship, 528 Third St.; F. H. Eggerth, 519 14th St.; C. W. Luckett, Pt. Richmond; W. F. Petillon; Geo. E. Schram, 422 Macdonald Ave.; B. B. Pierce, Parks Place; Trthur H. Taylor, Winehaven.

Stege—W. H. Johnston.
San Pablo—Geo. E. Valencia.
Stege Junction—W. F. Huber.

Rust—F. J. White.
Giant—W. H. Williams.
Pinole—E. C. Ebsen, E. M. Downer, J. T. Fraser, Zittella Buckley, Mrs. Lucia Robinson.
Hercules—A. M. Ashenfelter.

Rodeo—Mrs. Marie Smith.
Selby—Alex J. Reilly, J. E. Horvat.

First publication, Jan. 24, 1914.
Last Publication, Oct. 3, 1914.

HEINZ' PRODUCTS

Our demonstration of these goods Saturday filled our store with interested women.

We carry most of Heinz' Products including

APPLE BUTTER, SWEET RELISHES of all Kinds, PICKLES, VINEGAR, PEANUT BUTTER FRENCH MUSTARD, CATSUP, CHILI SAUCE, SPAGHETTI, Pork and Beans, Etc.

SEE DISPLAY WINDOW

B. McWhorter

147 RICHMOND AVE. TELEPHONE 1051

OUR BANK IS

THE OLD BANK
THE STRONG BANK
THE LIBERAL BANK

We invite you to start a checking account with us. Get one of our interest-bearing certificates of deposit and it will afford you rare pleasure to

Watch Your Money Grow

as we pay 4 per cent interest on Term Deposits

It would be to your benefit and our pleasure to have your name on our books

BANK OF RICHMOND

(Established 1902)

PURITY!

Special Milk For Children

OUR MILK, BUTTER and EGGS ARE ABSOLUTELY PURE AND WHOLESOME. ICE CREAM WHOLESALE

HARBOR CREAMERY

512 Macdonald Avenue Phone 7031
Branch Store, 148 Wash. Ave. Phone 651.

Union Hotel

JOHN OPMAN, Proprietor

FIRST CLASS DINING ROOM SERVICE
Rooms with or Without Board or Board without Rooms
AT OHIO and THIRD STREETS RICHMOND, CAL.

SAVE MONEY

ON YOUR LUMBER. WE WILL SHOW YOU HO WIT CAN BE DONE IF YOU'LL ONLY LET US QUOTE YOU PRICES.

STEGE LUMBER & HARDWARE CO.

580 to 590 BAY AVENUE. Phones Richmond 3991
RICHMOND, CAL. and Berkeley 5049

Richmond Pharmacy

E. M. FERGUSON, Prop.
724 MACDONALD AVE. Telephone 1441
KODAKS and SUPPLIES Printing and Developing

DR. T. D. HALL & CO.

DOCTORS FOR MEN
25 YEARS' PRACTICE AT OUR PRESENT LOCATION. Dr. Hall is a member of the American Association of Physicians and Surgeons.

We have the reputation of treating successfully ailments QUICKER and CHEAPER than other specialists. If you are in trouble, it will pay you to come where everything is PRIVATE and CONFIDENTIAL and where no extra charges are made for medicines. Many cases we can treat for $5. Come and see us. Consultation Free.

Dr. Hall's Medical Institute

707 BROADWAY (upstairs), near Seventh St., OAKLAND, CAL.
Hours: 9 a. m. to 8 p. m.; Sundays, 9 a. m. to 1 p. m.

NOTICE OF IMPROVEMENT INVITING PROPOSALS THEREFOR

Pursuant to Statute and to Resolution Ordering Work No. 216, of the Council of the City of Richmond, adopted February 16th, 1914, directing this notice, NOTICE IS HEREBY GIVEN that for the following described Street Work, ordered by said Council, and to be done according to the Specifications No. 216, posted and on file in my office, and therefor adopted by said Council on the 19th day of January, 1914, by Resolution Adopting Plans, etc., No. 216, to which reference for particulars is hereby made, namely:

That a six (6) inch pipe sewer be laid along the center line of Palatine Avenue from a point twenty-two (22) feet east of the west line of Twenty-third Street to a point six hundred and eighty (680) feet east of the center line of Twenty-third Street, and that a lamphole be constructed at said last named point.

That a six (6) inch pipe sewer be laid along the center line of Welcome Street from a point twenty-two (22) feet east of the west line of Twenty-third Street to the intersection of the center line of Twenty-fourth Street, and that a manhole be constructed on said sewer at said last named point.

That a six (6) inch pipe sewer be laid along the center line of Twenty-fourth Street from the center line of Welcome Street to a point one hundred and ninety-seven and one-half (197.5) feet south of the center line of Welcome Street, and that a lamphole be constructed at said last named point.

That a six (6) inch pipe sewer be laid along the center line of Main Street from a point twenty-two (22) feet east of the west line of Twenty-third Street to a point two hundred and forty (240) feet east of the center line of Twenty-fifth Street, and that a lamphole be constructed at said last named point, and that a manhole be constructed on said sewer at the intersection of the center line of Twenty-fifth Street.

That a six (6) inch pipe sewer be laid along the center line of Main Street from the center line of Twenty-seventh Street to a point two hundred and fifteen (215) feet west of the center line of Twenty-seventh Street, and that a lamphole be constructed at said last named point.

That a six (6) inch pipe sewer be laid along the center line of Main Street from the center line of Twenty-seventh Street to a point two hundred and seventeen (217) feet east of the center line of Twenty-seventh Street, and that a lamphole be constructed at said last named point, and that a manhole be constructed on said sewer at the intersection of the center line of Twenty-seventh Street.

That a six (6) inch pipe sewer be laid along the center line of Washington Street from a point twenty-two (22) feet east of the west line of Twenty-third Street to the center line of Twenty-ninth Street, and that a manhole be constructed on said sewer at each of the following points, to wit: At the intersections of the center lines of Twenty-fourth Street, Twenty-fifth Street, Twenty-sixth Street, Twenty-seventh Street, Twenty-eighth Street and Twenty-ninth Street.

That a six (6) inch pipe sewer be laid along the center line of Johnson Avenue from the center line of Twenty-ninth Street to the center line of Spring Street, and that a manhole be constructed on said sewer at each of the following points, to wit: At the intersections of the center lines of Twenty-ninth Street and Spring Street.

That a six (6) inch pipe sewer be laid along the center line of Spring Street from the center line of Johnson Avenue to a point four hundred and ten (410) feet northwesterly, measured along the center line of Spring Street, from the center line of Johnson Avenue, and that a lamphole be constructed at the said last named point.

That a six (6) inch pipe sewer be laid along the center line of Spring Street from the center line of Johnson Avenue to a point three hundred and fifty-nine (359) feet southeasterly, measured along the center line of Spring Street, from the center line of Johnson Avenue, and that a lamphole be constructed at said last named point.

That a six (6) inch pipe sewer be laid along the center line of Twenty-fourth Street from a point fourteen (14) feet south of the northerly line of Cutting Boulevard to a point three hundred and seventy-five (375) feet north of the northerly line of Cutting Boulevard, and that a lamphole be constructed at said last named point.

That a six (6) inch pipe sewer be laid along the center line of Twenty-fourth Street from the center line of Washington Street to a point three hundred and four and five-tenths (304.5) feet north of the center line of Main Street, and that a lamphole be constructed at said last named point.

That a six (6) inch pipe sewer be laid along the center line of Twenty-sixth street from a point fourteen (14) feet south of the northerly line of Cutting Boulevard to a point three hundred and seventy-five (375) feet north of the northerly line of Cutting Boulevard.

That a six (6) inch pipe sewer be laid along the center line of Twenty-sixth Street from the center line of Washington Street to a point four hundred and thirty (430) feet north of the center line of Washington Street, and that a lamphole be constructed at said last named point.

That a six (6) inch pipe sewer be laid along the center line of Twenty-seventh Street from a point fourteen (14) feet south of the northerly line of Cutting Boulevard to a point three hundred and seventy-five (375) feet north of the northerly line of Cutting Boulevard, and that a lamphole be constructed at said last named point.

That a six (6) inch pipe sewer be laid along the center line of Twenty-seventh Street from the center line of Washington Street to the center line of Main Street.

That a six (6) inch pipe sewer be laid along the center line of Twenty-eighth Street from the center line of Washington Street to a point four hundred and five (405) feet south of the center line of Washington Street, and that a lamphole be constructed at said last named point.

That a six (6) inch pipe sewer be laid along the center line of Twenty-eighth Street from the center line of Washington Street to a point four hundred and thirty (430) feet north of the center line of Washington Street, and that a lamphole be constructed at said last named point.

That a six (6) inch pipe sewer be laid along the center line of Twenty-ninth Street from the center line of Washington Street to a point one hundred and thirty-three (133) feet south of the center line of Johnson Avenue, and that a lamphole be constructed at said last named point.

That a six (6) inch pipe sewer be laid along the center line of Twenty-ninth Street from the center line of Washington Street to a point two hundred and eighty (280) feet north of the center line of Twenty-ninth Street, and that a lamphole be constructed at said last named point.

That a six (6) inch pipe sewer be laid in Twenty-eighth Street along a line parallel to and twenty-five (25) feet west of the easterly line of Twenty-eighth Street from a point six (6) feet north of the southerly line of Cutting Boulevard to a point four hundred and fourteen (414) feet south of the southerly line of Cutting Boulevard, and that a lamphole be constructed at said last named point.

That a six (6) inch pipe sewer be laid along the center line of Twenty-ninth Street, also known as Gertrude Street, from the center line of Potrero Avenue to a point ten hundred and fifty (1050) feet north of the center line of Potrero Avenue, and that a lamphole be constructed at said last named point, and that a manhole be constructed at a point on said sewer five hundred (500) feet north of the center line of Potrero Avenue.

That a six (6) inch pipe sewer be laid along the center line of Thirtieth Street, also known as Mary Street, from the center line of Potrero Avenue to a point ten hundred and fifty (1050) feet north of the center line of Potrero Avenue, and that a lamphole be constructed at said last named point, and that a manhole be constructed at a point on said sewer five hundred (500) feet north of the center line of Potrero Avenue.

That a six (6) inch pipe sewer be laid along the center line of Thirty-first Street, also known as Anita Street, from the center line of Potrero Avenue to a point ten hundred and seventy (1070) feet north of the center line of Potrero Avenue, and that a lamphole be constructed at said last named point, and that a manhole be constructed at a point on said sewer five hundred (500) feet north of the center line of Potrero Avenue.

That a six (6) inch pipe sewer be laid along the center line of Thirty-second Street from the center line of Potrero Avenue to a point seven hundred (700) feet north of the center line of Potrero Avenue, and that a lamphole be constructed at said last named point.

That a six (6) inch pipe sewer be laid along the center line of Thirty-third Street from the center line of Potrero Avenue to a point four hundred and ninety (490) feet north of the center line of Potrero Avenue, and that a lamphole be constructed at said last named point.

That a six (6) inch pipe sewer be laid along the center line of Thirty-fourth Street from the center line of Potrero Avenue to a point two hundred and eighty (280) feet north of the center line of Potrero Avenue, and that a lamphole be constructed at said last named point.

That a six (6) inch pipe sewer be laid along the center line of Union Avenue from the center line of Potrero Avenue to a point two hundred and seventy-five (275) feet northwesterly, measured along the center line of Union Avenue from the center line of Thirty-second Street, and that a lamphole be constructed at said last named point, and that a manhole be constructed on said sewer at each of the following points, to wit: At the intersections of the center lines of Thirty-fourth Street, Thirty-third Street and Thirty-second Street.

That a six (6) inch pipe sewer be laid along the center line of Pullman Avenue from the center line of Potrero Avenue to a point seven hundred and seventy-two and sixty-four hundredths (772.64) feet northwesterly, measured along the center line of Pullman Avenue from the center line of Thirty-third Street, and that a lamphole be constructed at said last named point, and that a manhole be constructed on said sewer at each of the following points, to wit: At the intersection of the center line of Thirty-third Street, and at a point five hundred and sixty-six and two-tenths (566.2) feet northwesterly, measured along the center line of Pullman Avenue from the center line of Potrero Avenue.

That a six (6) inch pipe sewer be laid along the center line of Herman Avenue from a point thirty-two (32) feet east of the westerly line of Twenty-third Street to the center line of Potrero Avenue, and that a manhole be constructed on said sewer at the intersection of the center line of Smith Boulevard.

That a six (6) inch pipe sewer be laid along the center line of Smith Boulevard from the center line of Herman Avenue to the center line of Potrero Avenue, and that a manhole be constructed on said sewer at the intersection of the center line of Potrero Avenue.

That a six (6) inch pipe sewer be laid along the center line of Potrero Avenue from the center line of Smith Boulevard to a point two hundred and seventy-five (275) feet northwesterly, measured along the center line of Potrero Avenue from the center line of Smith Boulevard, and that a lamphole be constructed at said last named point.

That a six (6) inch pipe sewer be laid along the center line of Potrero Avenue from the center line of Twenty-fifth Street to a point one hundred (100) feet northwesterly, measured along the center line of Potrero Avenue from the center line of Corto Street, and that a lamphole be constructed at said last named point and that a manhole be constructed on said sewer at each of the following points, to wit: At the intersection of the center line of Corto Street and at the intersection of the center line of Herman Avenue.

That a six (6) inch pipe sewer be laid along the center line of Potrero Avenue from the center line of Twenty-fifth Street to the center line of Pullman Avenue, and that a manhole be constructed on said sewer at each of the following points, to wit: At the intersections of the center lines of Twenty-fifth Street, Twenty-sixth Street, Twenty-ninth Street also known as Gertrude Street, Thirtieth Street also known as Mary Street, Thirty-first Street also known as Anita Street, Thirty-second Street, Thirty-third Street, Thirty-fourth Street, Union Avenue, Pullman Avenue, and at the intersection of a line parallel to and two and one-half (2½) feet east of the westerly line of Franklin Street.

That a six (6) inch pipe sewer be laid in Cutting Boulevard along a line parallel to and fourteen (14) feet south of the northerly line of Cutting Boulevard from a point twenty-two (22) feet east of the westerly line of Twenty-third Street to a point one hundred and thirty (130) feet easterly, measured along said line, fourteen (14) feet south of the northerly line of Cutting Boulevard from the center line of Spring Street, and that a lamphole be constructed at said last named point, and that a manhole be constructed on said sewer at each of the following points, to wit: At the intersections of the center lines of Twenty-fourth Street, Twenty-fifth Street, Twenty-sixth Street, Twenty-seventh Street, Twenty-ninth Street and Spring Street.

That a six (6) inch pipe sewer be laid in Cutting Boulevard along a line parallel to and six (6) feet north of the southerly line of Cutting Boulevard from a point twenty-two (22) feet east of the westerly line of Twenty-third Street to a point fifty (50) feet easterly and measured along the said line six (6) feet north of the southerly line of Cutting Boulevard from the center line of Thirty-first Street, and that a lamphole be constructed at said last named point, and that a manhole be constructed on said sewer at each of the following points, to wit: At the intersections of the center lines of Twenty-sixth Street and Thirty-first Street, and at the intersection of a line parallel to and twenty-five (25) feet west of the easterly line of Twenty-eighth Street; and at the intersection of a line parallel to and two (2) feet west of the easterly line of Twenty-fourth Street.

That a six (6) inch pipe sewer be laid in Twenty-third Street along a line parallel to and thirty-two (32) feet east of the westerly line of Twenty-third Street from the center line of Herman Avenue to a point four hundred and ten (410) feet north of the center line of Herman Avenue, and that a lamphole be constructed at said last named point.

That a six (6) inch pipe sewer be laid in Twenty-third Street along a line parallel to and twenty-two (22) feet east of the westerly line of Twenty-third Street from the center line of Potrero Avenue to a point two hundred and seventy-eight (278) feet north of the center line of Potrero Avenue, and that a lamphole be constructed at said last named point.

That a six (6) inch pipe sewer be laid in Twenty-third Street along a line parallel to and twenty-two (22) feet east of the westerly line of Twenty-third Street from a point fourteen (14) feet south of the northerly line of Cutting Boulevard to a point three hundred and ninety-eight (398) feet north of the northerly line of Cutting Boulevard, and that a lamphole be constructed at said last named point.

That a six (6) inch pipe sewer be laid in Twenty-third Street along a line parallel to and twenty-two (22) feet east of the westerly line of Twenty-third Street from the center line of Washington Street to a point four hundred and fifty (450) feet north of the center line of Washington Street, and that a lamphole be constructed at said last named point.

That a six (6) inch pipe sewer be laid in Twenty-third Street along a line parallel to and twenty-two (22) feet east of the west line of Twenty-third Street from the center line of Main Street to a point three hundred (300) feet north of the center line of Main Street, and that a lamphole be constructed at said last named point.

That a six (6) inch pipe sewer be laid in Twenty-third Street along a line parallel to and twenty-two (22) feet east of the westerly line of Twenty-third Street from the center line of Welcome Street to a point one hundred and ninety-five (195) feet north of the center line of Welcome Street, and that a lamphole be constructed at said last named point.

That a six (6) inch pipe sewer be laid in Twenty-third Street along a line parallel to and twenty-two (22) feet east of the westerly line of Twenty-third Street from the center line of Palatine Avenue to a point three hundred and ninety-eight (398) feet north of the center line of Palatine Avenue, and that a lamphole be constructed at said last named point.

That a six (6) inch pipe sewer be laid in Twenty-third Street along a line parallel to and twenty-two (22) feet east of the westerly line of Twenty-third Street from the center line of Ohio Street to a point one hundred and twenty (120) feet north of the center line of Ohio Street, and that a lamphole be constructed at the said last named point.

That four (4) inch wye branches be placed in said sewer, one for every twenty-five (25) feet and fraction thereof, taken block by block fronting on said lateral sewers.

Manholes shall be of brick and concrete, with cast iron rims and covers.

Lampholes shall be of vitrified ironstone sewer pipe with cast iron covers.

All six (6) inch pipe and wye branches shall be standard, salt glazed, vitrified ironstone sewer pipe.

All of said work and improvement to be done in accordance with Special Plans and Specifications No. 216, adopted therefor, and now on file in the office of the city clerk of the City of Richmond, reference thereto being hereby especially made.

And the Council does hereby determine and declare that the public interest and convenience requires that said work and improvement should be done, and that said proposed work and improvement is of more than local and ordinary public benefit, and will affect and benefit the lands and district hereinafter described, which said district is hereby declared and established to be the district benefited by said work and improvement, and that the cost and expense of the construction of the said lateral sewer, including manholes, lampholes, wye branches and appurtenances is hereby made chargeable against, and shall be assessed upon such land and district all of which district is within the City of Richmond, County of Contra Costa, State of California, and more particularly bounded and described as follows to wit:

Beginning at the southwesterly corner of Lot One (1), Block Five (5) as said lot and block are delineated and so designated on that certain map entitled "Harbor Business Blocks" and filed in the office of the County Recorder of Contra Costa County, California, on March 10, 1913; thence running easterly to the southeasterly corner of said Lot One (1), Block Five (5); thence southerly to the southwesterly corner of Lot Seventy-six (76), said Block Five (5); thence easterly to the southeasterly corner of Lot Seventy-three (73), Block Four (4), said Harbor Business Blocks; thence southeasterly to the southwesterly corner of Lot One (1), Block Three (3), said Harbor Business Blocks; thence easterly to the southeasterly corner of Lot Three (3), said Block Three (3); thence southerly to the southwesterly corner of Lot One (1), Block Eighteen (18), as said lot and block are delineated on that certain map entitled "Map of the J. C. Owens Addition to the City of Richmond" and filed in the office of the County Recorder of Contra Costa County, California, on February 6, 1912; thence easterly to the southeasterly corner of Lot Two (2), said Block Eighteen (18); thence southeasterly to the southwesterly corner of Lot One (1), Block Seventeen (17), said J. C. Owens Addition; thence easterly to the southeasterly corner of Lot Eight (8), Block Ten (10), said J. C. Owens Addition; thence southeasterly to the southwesterly corner of Lot One (1), Block Nine (9), said J. C. Owens Addition; thence easterly to the southeasterly corner of Lot Four (4), Block Twelve (12), as said lot and block are delineated on that certain map entitled "Map of the Robert Seaver Addition to the City of Richmond" and filed in the office of the County Recorder of Contra Costa County, California; thence southeasterly to the southwesterly corner of Lot One (1), Block Seven (7), said Robert Seaver Addition; thence easterly to the southeasterly corner of Lot Fifty-one (51), Block Six (6); Robert Seaver Addition; thence southeasterly to the southwesterly corner of Lot One (1), Block One (1), said Robert Seaver Addition; thence easterly to the southeasterly corner of Lot Four (4), Block One (1), said Robert Seaver Addition; thence northerly to the southwesterly corner of Lot One (1), Block "A," as said lot and block are delineated and so designated on that certain map entitled "Map of Syndicate Business Blocks" and filed in the office of the County Recorder of Contra Costa County, California, on May 15, 1911; thence easterly to the southeasterly corner of Lot Four (4), Block "B," said Syndicate Business Blocks; thence southerly to the southwesterly corner of Lot Five (5), Block "B," said Syndicate Business Blocks; thence easterly to the southeasterly corner of Lot Eight (8), Block "C," said Syndicate Business Blocks; thence southeasterly to the southwesterly corner of Lot One (1), Block "D," said Syndicate Business Blocks; thence easterly to the southeasterly corner of Lot Eight (8), said Block "D"; thence southeasterly to the southwesterly corner of Lot One (1), Block "E"; thence easterly to the southeasterly corner of Lot Eight (8), Block "F," said Syndicate Business Blocks; thence northerly along the easterly line of said Lot Eight (8), Block "F" and along a direct extension northerly of the said easterly line of Lot Eight (8), Block "F," to the southwesterly line of the Southern Pacific Company's right of way; thence northwesterly along said southwesterly right of way line of the Southern Pacific Company to the southerly line of the Atchison, Topeka & Santa Fe Railway Company's right of way; thence westerly along the southerly line of the Atchison, Topeka & Santa Fe Company's right of way to the northwesterly corner of Lot Fifty-nine (59), Block Seven (7), as said lot and block are delineated and so designated on that certain map entitled "Wall's Harbor Center Tract" and filed in the office of the County Recorder of Contra Costa County, California, on March 3, 1913; thence southerly to the southwesterly corner of Lot Sixty-two (62), said Block Seven (7), thence southerly to the northwesterly corner of Lot Fourteen (14), Block Thirty-seven (37), said Wall's Harbor Center Tract; thence southerly to the southwesterly corner of Lot Twenty-six (26), Block Thirty-four (34), said Wall's Harbor Center Tract; thence easterly to the northwesterly corner of Lot Twenty-seven (27), said Block Thirty-four (34); thence southerly to the southwesterly corner of Lot Fifteen (15), Block Thirty-three (33), said Wall's Harbor Center Tract; thence westerly to the northwesterly corner of Lot Sixteen (16), said Block Thirty-three (33); thence southerly to the southwesterly corner of Lot Twenty-five (25), said Block Thirty-three (33); thence southeasterly to the northwesterly corner of Lot Eight (8), Block Twelve (12) as said lot and block are delineated and so designated on that certain map entitled "Map of Meekers Addition" and filed in the office of the County Recorder of Contra Costa County, California, on July 9, 1907; thence southerly to the southwesterly corner of said Lot Eight (8), Block Twelve (12); thence westerly to the northwesterly corner of Lot Nine (9), said Block Twelve (12); thence southerly to the southwesterly corner of Lot Eighteen (18), said Block Twelve (12); thence easterly to the northwesterly corner of Lot Nineteen (19), said Block Twelve (12); thence southerly to the southwesterly corner of said Lot Nineteen (19), Block Twelve (12); thence southeasterly to the southwesterly corner of Lot One (1), Block Five (5), Harbor Business Blocks aforesaid and the point of beginning.

Excluding from the above district the following lands bounded and described as follows:

Beginning at the northeasterly corner of Lot Fifty-seven (57) El Cerrito Terrace, and running thence easterly to the northeasterly corner of Lot Thirty-four (34), said El Cerrito Terrace; thence southerly along the easterly boundary line of said Lot Thirty-four (34) to the northerly line of Montecito Avenue; thence along the northerly and northeasterly line of Montecito Avenue to the southwesterly corner of Lot Two Hundred and Sixteen (216), El Cerrito Terrace; thence easterly to the northeasterly corner of Lot Fifty-one (51), Subdivision of El Cerrito Land Company; thence southerly to the northeasterly corner of Lot Forty-five (45) said Subdivision of El Cerrito Land Company; thence westerly to the northwesterly corner of said Lot Forty-five (45); thence westerly to the northeasterly corner of Lot One Hundred and Twenty-three (123), El Cerrito Terrace; thence westerly to the northwesterly corner of Lot One Hundred (100), El Cerrito Terrace; thence northwesterly to the most northerly corner of Lot Sixty-seven (67), said El Cerrito Terrace; thence northwesterly to the southeasterly corner of Lot Sixty-six (66), said El Cerrito Terrace; thence northerly to the northeasterly corner of Lot Fifty-seven (57), said El Cerrito Terrace, and the point of beginning.

Being all in the City of Richmond, County of Contra Costa, State of California, saving, excluding and excepting from said assessment district all public streets, avenues, lanes, alleys, crossings and places therein included and contained.

That said work and improvement shall be done under that certain act of the Legislature of the State of California, entitled, "Improvement Act of 1911," approved April 7, 1911, and all acts amendatory thereto.

Sealed proposals are hereby invited to be filed in the office of the undersigned, City Clerk of said City, on or before 8 o'clock P. M., Monday, March 2nd, 1914.

Bidders must file with each proposal a Check, certified by a responsible Bank, payable to the order of the City of Richmond, for an amount which shall not be less than ten per

(Continued on Page Five.)

NOTICE OF IMPROVEMENT INVITING PROPOSALS THEREFOR

(Continued From Page Four.)

cent. of the aggregate of said proposal, or a Bond for said amount, payable as aforesaid, signed by the bidder and by two sureties, who shall justify, before an officer authorized to administer an oath, in double the said amount, over and above all Statutory exemptions. Bids received as above will be opened at 8:30 P. M. of said last named day.

Dated at the Clerk's office, City of Richmond, this 17th day of February, 1914.

(SEAL) A. C. FARIS,
City Clerk of the City of Richmond.
First publication Jan. 17, 1914.
Last publication Jan. 18, 1914.

NOTICE OF IMPROVEMENT INVITING PROPOSALS THEREFOR

Pursuant to Statute and to Resolution Ordering Work No. 184, of the Council of the City of Richmond, adopted February 16th, 1914, directing this notice, NOTICE IS HEREBY GIVEN that for the following described Street Work, order by said Council, and to be done according to the Specifications No. 184 posted, and on file in my office, and therefor adopted by said Council on the 26th day of May, 1913, by Resolution Adopting Plans, etc., No. 184, to which reference for particulars is hereby made, namely:

That Soito Avenue from a line drawn from a point on the southerly line of Block One (1), Soitos First Addition, which point is 2.69 feet easterly from the southwest corner of said Block One (1), to a point on the northerly line of Block Five (5), Soitos First Addition, which point is 3.32 feet easterly from the northwest corner of said Block Five (5), to the easterly line of Soitos First Addition, be graded to its full width to the official lines and grades; paved with a bitulithic pavement consisting of a two (2) inch bitulithic wearing surface on a four (4) inch broken stone bituminous base; guttered, curbed and sidewalked with concrete. Including all intersections between said lines. That culverts of corrugated iron and concrete be constructed on the northerly curb line of Soito Avenue across Nadeau Street. Dumont Street and Alvarado Street.

Excepting for the above work any portion thereof required by law to be kept in order or repair by any person or corporation having railroad tracks thereon, and also excepting any of the above work now in to the official line, grade and specifications.

Reference is hereby made to the Patent License Agreement of Warren Brothers Company, dated May 7th, 1913, now on file in the office of the City Clerk.

All the above described work shall be done in accordance with the plans and specifications adopted by the Council of the City of Richmond for said work by its resolution duly passed at a regular meeting of said Council held on the 26th day of May, 1913, and numbered 184, now on file in the office of the City Clerk of the City of Richmond, reference thereto being especially made.

That said city Council under the authority conferred upon it by the provisions of that certain act of the Legislature of the State of California approved April 7, 1911 and known as the "Improvement Act of 1911," determines and declares that serial bonds be issued to represent the cost of said proposed improvements; said bonds shall be serial, extending over a period of five (5) years from the second day of January next succeeding their date, and shall be issued to represent assessments of twenty-five dollars ($25.00) or more remaining unpaid for thirty (30) days after the date of the warrant issued to the contractor, or five (5) days after the decision of said council upon an appeal; an even annual proportion of the principal sum of each bond shall be payable by coupon on the second day of January of each year after its date until the whole is paid, and the interest shall be payable semi-annually, by coupon, on the second days of January and July, respectively, of each year at the rate of seven (7) per cent per annum on all sums unpaid until the whole of said principal and interest is paid; and said bonds shall be issued in accordance with the provisions of said "Improvement Act of 1911."

Sealed proposals are hereby invited to be filed in the office of the undersigned, City Clerk of said City, on or before 8 o'clock p. m. Monday, March 2, 1914.

Bidders must file with each proposal a Check, certified by a responsible bank, payable to the order of the City of Richmond, for an amount which shall be not less than ten per cent. of the aggregate of said proposal, or a Bond for said amount, payable as aforesaid, signed by the bidder and by two sureties, who shall justify, before an officer authorized to administer an oath, in double the said amount, over and above all Statutory exemptions. Bids received as above will be opened at 8:30 P. M. of said last named day.

Dated at the Clerk's office, City of Richmond, this 17th day of February, 1914.

(Seal) A. C. FARIS,
City Clerk of the City of Richmond.
First publication Feb. 17, 1914.
Last publication Feb. 18, 1914.

NOTICE OF IMPROVEMENT INVITING PROPOSALS THEREFOR

Pursuant to Statute and to Resolution Ordering Work No. 188 of the Council of the City of Richmond, adopted February 16th, 1914, directing this notice, NOTICE IS HEREBY GIVEN that for the following described Street Work, ordered by said Council, and to be done according to the specifications No. 188 posted, and on file in my office, and therefor adopted by said Council on the 26th day of May, 1913, by Resolution adopting Plans, etc., No. 188 to which reference for particulars is hereby made, namely:

That Main Avenue in the City of Richmond, from a line drawn from a point on the southerly line of Block One (1), Richmond Fifth Addition, which point is 12.01 feet easterly from the southwest corner of said Block One (1), to a point on the northerly line of Block Two (2), said Richmond Fifth Addition, which point is 12.57 feet easterly from the northwest corner of said Block Two (2), to the easterly line of Richmond Fifth Addition, be graded to its full width to the official lines and grades; paved with a bitulithic pavement consisting of a two (2) inch biutlithic wearing surface on a four (4) inch broken stone bituminous base; guttered, curbed and sidewalked with concrete. Including all intersections between said lines. That culverts of corrugated iron and concrete be constructed on the northerly curb line of Main Avenue across Nadeau Street, Dumont Street and Sobrante Avenue.

Excepting from the above work any portion required by law to be kept in order or repair by any person or corporation having railroad tracks thereon and also excepting any of the above work now in to the official line, grade and specifications.

Reference is hereby made to Patent License Agreement of Warren Brothers Company, dated May 7th, 1913, now on file in the office of the City Clerk of the City of Richmond.

All the above described work shall be done in accordance with the plans and specifications adopted by the Council of the City of Richmond for said work by its resolution duly passed at a regular meeting of said Council held on the 26th day of May, 1913, and numbered 188, now on file in the office of the City Clerk of the City of Richmond, reference thereto being hereby especially made.

That said City Council, under the authority conferred upon it by the provisions of that certain Act of the Legislature of the State of California, approved April 7, 1911, and known as the "Improvement Act of 1911," determines and declares that serial bonds be issued to represent the cost of said proposed improvements; said bonds shall be serial, extending over a period of five (5) years from the second day of January next succeeding their date, and shall be issued to represent assessments of twenty-five dollars ($25.00) or more remaining unpaid for thirty (30) days after the date of the warrant issued to the contractor, or five (5) days after the decision of said council upon an appeal; an even annual proportion of the principal sum of each bond shall be payable by coupon on the second day of January of each year after its date until the whole is paid, and the interest shall be payable semi-annually by coupon, on the second days of January and July, respectively, of each year at the rate of seven (7) per cent per annum on all sums unpaid until the whole of said principal and interest is paid; and said bonds shall be issued in accordance with the provisions of said "Improvement Act of 1911."

Sealed proposals are hereby invited to be filed in the office of the undersigned, City Clerk of said City, on or before 8 o'clock p. m. Monday, March 2, 1914.

Bidders must file with each proposal a check, certified by a responsible bank, payable to the order of the City of Richmond, for an amount which shall not be less than ten per cent of the aggregate of said proposal, or a bond for said amount, payable as aforesaid, signed by the bidder and by two sureties, who shall justify, before an officer authorized to administer an oath, in double the said amount, over and above all statutory exemptions.

Bids received as above will be opened at 8:30 p. m. of said last named day.

Dated at the Clerk's office, City of Richmond, this 17th day of February, 1914.

(SEAL) A. C. FARIS,
City Clerk of the City of Richmond
First publication, Feb. 17, 1914.
Last publication, Feb. 18, 1914.

NOTICE OF IMPROVEMENT INVITING PROPOSALS THEREFOR

Pursuant to Statute and to Resolution Ordering Work No. 189, of the Council of the City of Richmond, adopted February 16th, 1914, directing this notice, NOTICE IS HEREBY GIVEN that for the following described Street Work, ordered by said Council, and to be done according to the Specifications No. 189, posted, and on file in my office, and therefor adopted by said Council on the 26th day of May, 1913, by Resolution adopting Plans, etc., No. 189, to which reference for particulars is hereby made, namely:

That Castro Avenue from a line drawn from a point on the southerly line of Block Five (5), Soitos First Addition, which point is 6.16 feet easterly from the southwest corner of said Block Five (5), to a point on the northerly line of Cardoza Tract, which point is 6.71 feet easterly from the northwest corner of said Cardoza Tract, to the easterly line of Soitos First Addition, be graded to its full width to the official lines and grades; paved with bitulithic pavement consisting of a two (2) inch bithulithic wearing surface on a four (4) inch broken stone bituminous base; guttered, curbed and sidewalked with concrete. Including all intersections between said lines. That culverts of corrugated iron and concrete be constructed on the northerly curb line of Castro Avenue across Nadeau Street, Dumont Street, and Alvarado Street.

Excepting from the above work any portion required by law to be kept in order or repair by any person or corporation having railroad tracks thereon, and also excepting any of the above work now in the official line, grade and specifications.

Reference is hereby made to Patent License Agreement of Warren Brothers Company, dated May 7th, 1913, now on file in the office of the City Clerk.

All the above described work shall be done in accordance with the plans and specifications adopted by the Council of the City of Richmond for said work by its resolution duly passed at a regular meeting of said Council held on the 26th day of May, 1913, and numbered 189, now on file in the office of the City Clerk of the City of Richmond, reference thereto being especially made.

That said City Council, under the authority conferred upon it by the provisions of that certain Act of the Legislature of the State of California, approved April 7, 1911, and known as the "Improvement Act of 1911," determines and declares that serial bonds be issued to represent the cost of said proposed improvements; said bonds shall be serial, extending over a period of five (5) years from the second day of January next succeeding their date, and shall be issued to represent assessments of twenty-five dollars ($25.00) or more remaining unpaid for thirty (30) days after the date of the warrant issued to the contractor, or five (5) days after the decision of said council upon an appeal; an even annual proportion of the principal sum of each bond shall be payable by coupon on the second day of January of each year after its date until the whole is paid, and the interest shall be payable semi-annually by coupon, on the second days of January and July, respectively, of each year at the rate of seven (7) per cent per annum on all sums unpaid until the whole of said principal and interest is paid; and said bonds shall be issued in accordance with the provisions of said "Improvement Act of 1911."

Sealed proposals are hereby invited to be filed in the office of the undersigned, City Clerk of said City, on or before 8 o'clock P. M. Monday, March 2, 1914.

Bidders must file with each proposal a Check, certified by a responsible Bank, payable to the order of the City of Richmond, for an amount which shall not be less than ten per cent of the aggregate of said proposal, or a Bond for said amount, payable as aforesaid, signed by the bidder and by two sureties, who shall justify, before an officer authorized to administer an oath, in double the said amount, over and above all Statutory exemptions. Bids received as above will be opened at 8:30 P. M. of said last named day.

Dated at the Clerk's office, City of Richmond, this 17th day of February, 1914.

(Seal) A. C. FARIS,
City Clerk of the City of Richmond.
First publication Feb. 17, 1914.
Last publication Feb. 18, 1914.

LADIES TO HELP EAGLES MONDAY

OAKLAND, Feb. 18.—About fifteen women will sell confetti and serpentines at the theater party under the auspices of the drill team of Oakland aerie, No. 7, Fraternal order of Eagles, at the Oakland Orpheum on Monday evening, February 23, and many other features will mark the affair. It is being given to raise funds to defray the expenses of the drill team in attending the annual state convention of Eagles, drill teams which will be held this year at Fort Bragg. The regular program has been added to and the committee in charge look forward to a record-breaking house. A large delegation of Richmond Eagles are expected.

The Oakland team is planning upon chartering a special boat upon the trip to Fort Bragg and will be accompanied by the teams of Alameda and Fruitvale. These teams will attend the theater party in full uniform and the Oakland team will give an exhibition drill as one of the added features to the regular program. All three teams will enter the drill contest at the convention in which prizes have been offered for the best team. These prizes are as follows: First, $200; second, $100, and third, $50. The committee in charge of the theater party is as follows: H. C. Hoyt, chairman, J. Wormsley, James Galmarino, W. C. Armstrong, Charles Fagaldi and Bert Wright.

The state convention will be held from June 8 to 15 inclusive.

There are 7 faces in the picture. Find 5. READ THE DIRECTIONS CAREFULLY

Valuable Prizes FREE

For Just a Patriotic Expression

First Prize—a Piano

Contest Runs 5 Days Only--Closing 12 o'clock midnight, Sat. Feb. 21st

Find Five Faces in the Lincoln Picture

To every one who will find five faces we will give a souvenir 1915 Pin. Can you find them? Everyone contesting for these prizes may enter, also, the competition for the TEN BIG PRIZES—including a PIANO, which someone will win FREE.

READ THE DIRECTIONS--Contest Closes Saturday, February 21st

For OUT OF TOWN PARTIES If your answers are mailed before 12 o'clock midnight of Saturday, February 21st, your answer will be considered.

THESE PRIZES ABSOLUTELY FREE

First Prize--A Piano

2nd PRIZE—Genuine Diamond Ring
3rd PRIZE—Guaranteed Gold Watch
4th PRIZE—Diamond Locket or Charm
5th PRIZE—Sterling Toilet Set
6th PRIZE—Chest Rogers (47) Silver
7th PRIZE—Ornamental Brass Clock
8th PRIZE—Complete Safety Razor Set
9th & 10th PRIZES—Pair of Roller Skates

In addition to these prizes all contestants will receive a Piano Purchasing Check good for from $35 to $112 on the purchase of a New Piano or Player Piano at any of the Heine Piano Co's stores.

These prizes—including the Piano—absolutely FREE. You may win with a patriotic expression.

Read the Directions

We ask you this time for a patriotic expression. No month, except perhaps July, arouses our feeling of pride and patriotism like the month of February, for this is the birth month of both Washington and Lincoln. Lincoln was born on the 12th, Washington on the 22nd. The great and reverned names—no names in all the galaxy of the great deserve more to be immortalized. Let your thoughts be aroused. Give us a patriotic expression—original or quoted, like these: "Mine, the Grandest Nation," "I'll Sing My Country's Praise," "My Country—Sweet Land of Liberty." The ten best will win the prizes in order—beginning with a piano absolutely FREE.

My New Year Greeting.....
Name.....
Address.....

HEINE PIANO CO.

Successors to HAWLEY PIANO COMPANY

619 Macdonald Avenue Open Evenings

CROWDS PACK THE ORPHEUM ON SUNDAY

Crowds again packed the Oakland Orpheum Sunday, drawn by the announcement of the management that "another tremendous show" was due to be staged. The fact that two great headline features are on this week's program added to the interest of the occasion. These two stellar acts are Willa Holt Wakefield, the great pianist and character artist, and Eddie Leonard the famous minstrel who was assisted by Miss Mabel Russell.

Eddie Leonard is unquestionably a great artist in this field. He was given a big ovation when he came on the stage yesterday. The crowd evidently remembered him well and when he sang by request the old favorite, "Ida, Sweet as Apple Apple Cider," the audience was deafening. There is only one Eddie Leonard and although he works in white face now instead of burnt cork he is just as effective as a dancer and singer and comedian as in other days when he "blacked up."

Miss Wakefield is easily the queen in her division. No one renders story songs with the class that she displays. She has a radiant personality and an art that is in evidence each moment she adorns the stage.

A big European novelty is found in Goleman's trained animal act. He is probably the most expert of all animal directors and even those who ordinarily care little of trained animal performances took delight in Goleman's offering.

Another novelty is provided by Dr. Carl Herman who calls himself the electrical wizard. He does things that are amazing and immensely amusing also. He uses a lot of human subjects in his act that help along the fun.

The four original Perez who work on what are called free bounding ladders show class in all that they undertake and hold the enthusiasm of the Sunday crowds in unusual style.

Demarest and Chabot are French lads who play the violin and other instruments and who registered yesterday one of the biggest hits of the bill.

"The Double Cross," a great crook play by Will Irwin and Ralph Renaud is the dramatic feature of the show.

The performance opens with a musical comedy skit by Conly and Webb, called "The Storm."

You Need Me and I Need You

I do contracting in Painting Paperhanging and Tinting.

Decorative Work a Specialty.

PAINTS, OIL, VARNISHES AND WALL PAPERS IN STOCK.

First Class Work at Reasonable Prices.

A. Brunner Prop.

1310 Macdonald Avenue.
Phone Richmond 3231.

The Lincoln Motor Truck $760 COMPLETE

Motor truck service means better service—better service means increased business — increased business is the object of your labor and investment. The Lincoln will make more money for you than any other investment. Let me show you.

D. A. Knowles

—Agent for—

LINCOLN MOTOR SALES CO.
Room 11 Berry Block
Macdonald Avenue, at Eighth St.
Phone Richmond 9311

DRINK WAGNER'S

OLD GERMAN LAGER

ES GIEBT KEIN KOPFWEH

Order a case today

PHONE RICHMOND 351

PIONEER PIEDMONT WINERY

If labor gets two cents for making and delivering a pound of sugar, how much ought the consumer pay?

Local Richmond, Socialist Party meets every Thursday eve, at 521 6th St. Subscriptions received for Socialist books and papers.

H. C. THOMAS, Organizer.
O. J. GIBBONS, Secretary.
Jan 16—tf.

"There Is Where Central Station Electric Power Saves Money For You."

Central station electric power eliminates shutdowns and depreciation on a private power plant. It reduces to a fraction the investment in poyer machinery and makes unnecessary planning far into the future for power plant additions.

The flexibility of electric drive(the economy of individual motors, and reliability of central station service makes **Central Station Electric Power the best, most economical and most satisfactory power for any user, large or small.**

Let us prove it to you. Telephone 1152 today and ask our representative to call.

WESTERN STATES GAS & ELECTRIC COMPANY

617 Macdonald Ave. Richmond, Cal.

Family Wines and Liquors

Table Wines, Beers and other Liquors in any quantity for family use.

Phone orders receive prompt and careful attention.

Richmond Liquor Store

TWELFTH and MACDONALD AVENUE

Phone Richmond 5061 FREE DELIVERY
Shop in Richmond San Francisco and Oakland Prices

Women Barred From Election Boards

The issue has been raised at Martinez as to whether women are eligible to sit on election boards. Martinez is to have a municipal election soon and at a meeting of the town trustees Monday evening application was made by two ladies at the county seat to be appointed clerks of election.

It is the eight hour law of the state prohibiting the employment of women for a longer period than a third of the day that interposes the query whether ladies are therefore eligible to serve on election boards.

The law that establishes the eight hour ordinances also require that the polls shall remain open from 6 a.m. to 7 p.m., a total of thirteen hours, besides the additional time required to count the ballots.

If the individual is inhibited from employing a woman longer than eight hours is not the state and is subsidary bodies bound to observe its own regulations? This is based upon the sauce for the goose is sauce for the gander philosophy which is not always Blackstonian.

The women employed cannot waive the regulation of the state in their behalf and the Martinez city attorney is pretty well satisfied the point raised is well taken and for that the ballot booth is no longer open as an avocation for women while the eight hour law restricts their service to that time and the election specifications require the polling places to remain open for thirteen hours.

ATTORNEYS AWAIT DECISION IN CASE OF THREE DYNAMITERS

The case of the three alleged dynamiters, Thomas Mooney, Joseph Brown and H. G. Hanlon, was taken under advisement by Superior Judge Latimer yesterday. The law under which the dynamiters are being held was recently repealed and is is for this reason that both attorneys for the defense and prosecution are eagerly awaiting the decision which will be handed down about the latter part of this week.

Assistant district attorney Ormsby, when seen last evening in regard to the case stated that the men still maintain their innocence and also that they refuse to talk as to how the high explosives came to be in their boat and to what use they were

COMMITTEES OF GRAND JURY ARE APPOINTED

MARTINEZ, Feb. 18.—Following the impanelling of the grand jury and the appointing of Charles J. Wood of Sycamore valley as foreman by Judge Latimer, Geo. E. Netherton of Martinez was elected secretary for the year 1914 and the grand jurors retired to perfect the organization by the appointment of committees which will handle the routine matters during the year.

The various committees named are:

County offices—H. C. Wetmore, F. P. Munson, J. S. Stiefvater, A. F. Portman, H. B. Pramberg and John Roth.

County buildings—A. W. Collis, G. E. Netherton, G. E. Minor, H. G. Bollman, Henry Cole, Henry Blume.

Jail and hospital—Henry Bott, J. Fleitz, J. H. Bruning, Ike McHarry, William Cakebread, A. W. Seidel.

Highways—A. W. Seidel, William Cakebread, H. Pramberg, Henry Bott and Ike McHarry.

SUPERVISOR HAS NEW BUZZ WAGON

Supervisor Warren McBryde, of this district, is the proud possessor of a new buzz wagon. The machine, a new 1914 Chalmers "thirty-six," is capable of covering the ground at a pretty fast clip.

It is rumored that the roads in District No. 1 will be kept in excellent condition.

EAT LESS MEAT IF BACK HURTS

Take a glass of Salts to flush Kidneys if Bladder bothers—Drink lots of water.

Eating meat regularly eventually produces kidney trouble in some form or other, says a well-known authority, because the uric acid in meat excites the kidneys, they become overworked; get sluggish; clog up and cause all sorts of distress, particularly backache and misery in the kidney region; rheumatic twinges, severe headache, acid stomach, constipation, torpid liver, sleeplessness, bladder and urinary irritation.

The moment your back hurts or kidneys aren't acting right, or if bladder bothers you, get about four ounces of Jad Salts from any good pharmacy; take a tablespoonful in a glass of water before breakfast for a few days and your kidneys will then act fine. This famous salts is made from the acid of grapes and lemon juice, combined with lithia, and has been used for generations to flush clogged kidneys and stimulate them to normal activity; also to neutralize the acids in the urine so it no longer irritates, thus ending bladder disorders.

Jad Salts cannot injure anyone; makes a delightful effervescent lithia-water drink which millions of men and women take now and then to keep the kidneys and urinary organs clean, thus avoiding serious kidney disease.

—Advt.

DOUBLY PROVEN

Richmond Readers Can No Longer Doubt the Evidence.

This Richmond citizen testifies long ago.

Told of quick relief—of undoubted benefit.

The facts are now confirmed.

Such testimony is complete—the evidence conclusive.

It forms convincing proof of merit.

Mrs. James Wright, 1119 Roosevelt avenue, Richmond, Cal., says: "I was troubled all the time with weakness and pains in the hips and loins. I was almost laid up. I got up in the morning feeling so tired, lame and worn out, that it was all I could do to start my housework. My kidneys were weak and if I caught cold, it always made me feel worse. I tried everything I heard of, but didn't seem able to get relief until I began taking Doan's Kidney Pills. I soon felt like a different woman. After I had used four boxes, all the ailments had gone and my health was fine."

No Trouble Since.

On April 21, 1913, Mrs. Wright was interviewed and said: "I haven't had a sign of kidney complaint since Doan's Kidney Pills cured me some years ago. You may continue using the endorsement I have given them before."

For sale by all dealers. Price 50 cents. Foster-Milburn Co., Buffalo, New York, sole agents for the United States.

Remember the name—Doan's—and take no other. —advt.

CLASSIFIED ADS

CLASSIFIED ADVERTISING RATES
Strictly in Advance

Lines.	2T	4T	6T	12T	24T
3....	$ .25	$ .45	$ .60	$1.00	$1.50
4....	.35	.60	.80	1.35	2.00
5....	.45	.75	1.00	1.75	2.50
6....	.50	.90	1.20	2.00	3.00
7....	.60	1.05	1.40	2.25	3.50
8....	.70	1.20	1.60	2.50	4.00
9....	.80	1.35	1.80	2.75	4.50
10...	.90	1.50	2.00	2.90	5.00

Classified ads will be taken over the phone and collections made by messenger on payment of 10c extra for messenger service.

REAL ESTATE FOR SALE

FOR SALE—Lot 50x100 on Roosevelt ave., bet. 18 & 19th St.; bargain. Address "J. G," 135 4th St., San Francisco. Jan28 1-mo.

HOUSE and two lots in fine location to trade for vacant lots. Address Box 184, Richmond, Cal. ju8tf

FOR RENT

FOR RENT—Best location in the city for a store; long lease at satisfactory rental. Apply to Joe B. Rose, 2227 Macdonald ave. feb9tf

FOR RENT—Offices or rooms at 905 Macdonald Ave. See Byrn about it. Feb 13-2t

FOR RENT—6-room residence. Attic and garage. Will rent house and reserve garage for $20, or if renter wants to use garage, will rent for $25 month. 124 N. 10th street. See Byrn at 905 Macdonald. Feb. 18, 2 t.

FLAT TO RENT—Six rooms, complete; large sunny rooms; every convenience; free water; only $22.50. Address 107 Ninth street, corner Chanslor. Feb 10-2-ww

FOR RENT—Desk room. Richmond Real Estate Co., 611 Macdonald avenue. nov1-tf

HELP WANTED

WANTED—Woman or girl for general housework. Hartman's, 10th & Nevin. Feb. 14-4t

FOR SALE

FOR SALE—2 dozen good second hand redwood fence posts, from 4 to 6 feet long. Cheap. Call 1701 Bissell ave., Richmond, Cal. Feb 17-4t

Have Your Suit Cleaned and Pressed

BLACK'S

PARISIAN DYE WORKS
Cleaning, Pressing, Dyeing
We also Clean and Cure Feathers

HAIR GOODS AND ORNAMENTS

Doll wigs made to order from combings, prices $1.50 to $5.00. Also Transformations, Switches, Puffs, etc. Mail orders from Richmond receive prompt attention. Toupees and Wigs made to order. Fit guaranteed. Write for prices. Christmas offerings—Combs, Barrettes, Jewelry Novelties.

MARVIN'S HAIR STORE
Since 1884
Washington and 14th St., Oakland

F. E. Adams R. G. Pynchon

ADAMS & PYNCHON,

Wholesale and Retail.
FEED AND FUEL
RICHMOND, CALIF.
Transfer Line in Connection.
Office: 611 Macdonald Ave.
Yards: 18th and Santa Fe R. R.
Phones: Office: Rich. 9401; Residence: Rich. 2181.

FOR TIRED FOLK

No medicine compares with that taken from nature's medicine chest.

GIER'S TONIC PORT

Contains port wine, pepsin and iron. It makes rich, red blood, gives appetite, makes you "feel good." At your druggist for it.

THEO. GIER WINE CO.
581-593 18th St. Oakland, Cal.

CALIFORNIA TOWEL SUPPLY CO.

Towel service furnished offices, barbers and bars. We supply coats and aprons. We furnish the supply—you use it. Cheaper than buying your own. Branch office, Record-Herald building, telephone 701 Telephone your order and the man will call on you.

THE Golden Sheaf Cafe

1600 Macdonald Avenue
Opp. S. P. Depot
Now under Management of
MISS V. R. SHATTUCK
The Best 25c Meal in Richmond

We Pride Ourselves on
PROMPT SERVICE
Johnston & Braine
COAL AND WOOD
Dealers
400 MACDONALD AVENUE

BRICKS, RE-INFORCED CONCRETE, SIDEWALKS AND TRAZZO, ETC.

HALL & ZIMMERMAN

General Contractors
144 WASHINGTON AVENUE
Phone 4262 Point Richmond
432 C STREET
Phone 5751 Richmond

PILLOW BROS.

Dealers in All Kinds of
FEED AND FUEL
DRAYAGE AND STORAGE
705 Macdonald Ave. Phone 911

MEN

HELP FOR YOU

Dr. Hall's revivigorator may begin to stop your trouble in a few hours. Some say they can feel improvement from the first dose. This is a wonderful remedy for Losing Strength, General Debility, Wasting Ailments in old or young which make miserable if not indeed shorten life. There is strength and vigor in every drop; try it; $2 per bottle, three bottles $5. Call or address

Hall's Medical Institute

707 Broadway (upstairs), near 7th street, Oakland, Cal.

ATTORNEYS-AT-LAW

ODELL & HALL
ATTORNEYS-AT-LAW
First National Bank Building
Phone 801 Richmond, Cal.

J. M. OPSAHL
Attorney-at-Law
Room 304 Pillow Building
Residence Phone Richmond 7711
Richmond, Cal.

T. M. DE LAP
Attorney at Law
First National Bank Bldg., Richmond
Telephone Richmond 5451

C. A. CLARK
Attorney
Corner Richmond and Washington Avenues, Point Richmond, Cal
Telephone Richmond 4341

A. R. RODGERS
Attorney-at-Law
Martinez, California

DENTISTS

DR. W. C. REED, Jr.
Dentist
Phone 4731
Room 10 Pillow Building, Seventh and Macdonald Avenue.
Hours 9 to 5 Evenings 7 to 8.

DR. C. J. CARTER
Dentist
With Painless Anderson
Upstairs Tharman Block, Macdonald Avenue and Fourth St.

PHYSICIANS AND SURGEONS

DRS. CAESAR & McNULTY
Richmond, California
Office—Rooms 5, 6, 7, Pillow Bldg.
Hours—11 to 12 a. m.; 2 to 4 and 7 to 8 p. m.
Phone Richmond 7681
Res. 459 10th St. Phone 6141

Bert Curry
UNDERTAKER—EMBALMER
Parlors, 27 Park Place
Service Day or Night
Day and Night Phone 4291

J. G. Clark & Co.

Funeral Director and Embalmer
Calls Answered Day or Night
Elegantly Fitted Chapel; Auto Ambulance Service; Lady Assistant for women and children
Tel. day or night 5981. 265 4th

E. B. SMALLWOOD
Undertaker—Embalmer
DEPUTY CORONER
119 Richmond Ave.
727 Macdonald Ave.
Phone Richmond 1131.

REAL ESTATE

Insurance, Rentals, Steamship Tickets, Bonding, Notary Public
ODELL & STIDHAM
127 Washington Avenue

MONEY LOANED

Working people on terms and rates that honest people can afford to pay, get money when you need it and pay when you can in small weekly or monthly payments. Loans on Pianos furniture etc. Incomes, judgments, rents wages etc. purchased.

D. D. DRAKE
Room One Sixth and Macdonald, Postoffice Bldg., Richmond

CROSS EYES

THE RESULT OF NERVE SPASM
CURABLE
NYSTAGMAS
Nervous Dancing of the Eye
CURABLE
DON'T
Experiment With Your Eyes
No knife; no drops; simply Nature
W. F. BOOTH
Doctor of Ophthalmology
203 LA SELLE BUILDING

Real Estate Section

SOME CHOICE BARGAINS

1. Choice Cutting Blvd. Lot for Sale. A snap at $800.00 on easy terms.
2. A New 5-room House in a dandy locality, Modern, Chicken House in yard, 50x110. $700 cash, bal. $25.00 per month.
3. A 50-foot corner on Cutting Blvd., an exceptional value at $5,000.00, on easy terms.

IF LOOKING FOR A BARGAIN, STOP IN AND SEE ME.

ALEXANDER HALL

REAL ESTATE AND INSURANCE

278 FOURTH ST. RICHMOND, CAL.

CONN BROS.' BARGAINS

5 room modern cottage on Bissell avenue, lot 30x112½. Price $2500; $600 down, balance $20 per month, 7 per cent interest on deferred payments.

$500 buys two lots in West Richmond. $100 down; balance $10 per month.

2 lots on Chanslor avenue $1050. Half cash; balance to suit.

2 lots on Bissell avenue. Close in; fine site for apartment house.

3 lots corner on Bissell avenue. Close in.

5 room new house on Bissell avenue. $2650; $500 down; balance can be arranged.

5 room cottage on Second street, near Barrett avenue. Price $2300; $150 down; balance $25 per month.

1 lot on Macdonald avenue with store income of $25 per month. Price $4200; $2500 down; balance on mortgage.

We handle the Phoenix of Hartford and other good insurance companies. Also plate glass and automobile insurance. Surety bonds, etc. Don't forget the number.

Conn Bros. 610 MACDONALD AVE.

ROBBED!

Yes you—If you let some of the good buys in RICHMOND pass by unnoticed. A San Francisco man made the statement today, that he considered his money placed in good Richmond property, as safe as being in the bank. Follow a good leader.

4-room house on Chanslor, near 4th st., $2150; on terms.

5-room house on 13th st., new and modern, $2800; see us for terms.

7-room house on Barrett, fine location, new and modern; terms right.

2 lots on 12th st., $750; cash or terms.

1 lot on 1st st.; street work paid; $900.

2 choice corners in Wall's Harbor Center tract; also some choice inside lots.

See us for large and small acreage, improved and unimproved.

TRUITT & MOYLE

709 Macdonald and 221 Richmond Avenues.

RICHARDS & STRINGER

3 lots on Fifth street, between Barrett and Nevin avenues. Price $2750.

Corner on Eleventh street and Chanslor avenue. Price $550.

New 4 room house on Fifth street, 1 1-2 blocks off Macdonald avenue. Price $2100.

New 5 room house on Roosevelt avenue, between 20th and 21st st. Price $2150; $500 cash; balance $25 per month.

One lot on 22nd street. Price $700; $250 cash; balance $10 per month.

New 8 room house 1-2 block off Macdonald avenue. Price $4500.

REAL ESTATE AND INSURANCE

921 MACDONALD AVE. RICHMOND, CAL.

$100

FIRST PAYMENT ON FINE HOMES WITH LARGE LOTS

—SEE—

P. B. MacQuiddy

Real Estate, Insurance, Loans and Appraisements

OFFICE: 803 MACDONALD AV. Office Tel. 9311 Res. Tel. 9232

G. C. Henley & Co.

REAL ESTATE—INSURANCE—RENTING

Bargains in close in improved and unimproved Richmond Properties.

A fine list of all kinds of Ranches on hand.

WATCH THIS SPACE FOR BARGAINS

814 MACDONALD AVE. RICHMOND, CAL.

ITS CENTRAL LOCATION
ITS SCENIC BEAUTY
ITS FINE HOME SITES
Are a few of the reasons that make
RICHMOND TERRACE
LOTS THE BEST BUY IN THE CITY
My auto will take you to the tract
T. W. MUFICH
PHONE 7241 7 RICHMOND AVE.

EXCELSIOR
Tamale Parlors
258 5th Street
Delivery to any part of city
Phone 5242

RICHMOND LUMBER COMPANY
Fred C. Newton, Mgr.
BUILDING MATERIALS OF ALL KINDS
Office and Yards at the S. P. Depot
Phone Richmond 491

For Exchange

Part of my 640 acres of proven Alfalfa land near Merced. No hard pan; level; artisian water; 20 acres up; price right. Will take Richmond property in exchange for one half. Balance to suit. Reason for selling, 160 acres of good alfalfa enough for any one.

C. A. RUNELS
Suite 24-25
1020 Broadway Oakland, Cal.

PRECINCTS WILL BE FEW FOR RECALL

MARTINEZ, Feb. 18.—A ruling was received by District Attorney A. B. McKenzie Tuesday morning from Attorney U. S. Webb in which the latter holds that for the recall election which will be held in Contra Costa and Marin counties on March 31st, election precincts may be consolidated if it is expedient to do so.

When this opinion was received, McKenzie and County Clerk J. H. Wells heaved a big sigh of relief for their worries are now over. Wells was strictly up against it, if it was necessary to vote at this election in the new precincts where the old register will still be in force. It is probable that there will be many consolidations in Richmond and throughout the county which will not only simplify the election but also mean a big saving in expense to the county.

DICTAGRAPHS FOR COURT WORK

"The old order changeth, yielding place to new." This has been found true in many instances in Contra Costa county but the latest innovation at the court house in Martines is the advent of two Edison Dictating machines which are to be given a rigid test by the two court reporters. The machines have been set up in the law library and will be given a thorough test to determine their efficiency in doing the work expected of them.

Instead of reading his or her phonographic notes as the reporter operates the typewriter in writing up the transcript of any case, the reporter will take his note book in hand and read off the testimony to the running machine which operates upon the Edison cylinder phonograph system. This finished the machine will be set back to the beginning and electrically operated, the words will be repeated at any desired speed into the ears of the person sitting at the typewriter who may or may not be the reporter, whose presence may be required in court and the transcribing of whose notes will then be a simple matter for any experienced typist.

Subscribe for the Record-Herald.

TURN HAIR DARK WITH SAGE TEA

Grandma kept her locks dark, glossy and thick with a simple mixture of Sage Tea and Sulphur

The old-time mixture of Sage Tea and Sulphur for darkening the hair and Sulphur for darkening gray, streaked and faded hair is grandmother's treatment, and folks are again using it to keep their hair a good, even color, which is quite sensible, as we are living in an age when a youthful appearance is of the greatest advantage.

Nowadays, though, we don't have the troublesome task of gathering the sage and the mussy mixing at home. All drug stores sell the ready-to-use product called "Wyeth's Sage and Sulphur Hair Remedy" for about 50 cents a bottle. It is very popular because nobody can discover it has been applied. Simply moisten your comb or a soft brush with it and draw this through your hair, taking one small strand at a time; by morning the gray hair disappears, but what delights the ladies with Wyeth's Sage and Sulphur is that, besides beautifully darkening the hair after a few applications, it also produces that soft lustre and appearance of abundance which is so attractive; besides, prevents dandruff, itching scalp and falling hair. Advt.

ALLEGED DYNAMITERS FROM RICHMOND COMPLAIN OF FOOD

MARTINEZ, Feb. 17.—With the evident purpose of arousing sympathy among their friends and former companions, the three alleged dynamiters from Richmond, who are confined in the county jail awaiting trial are making strenuous complaints of the treatment which they are receiving in the jail and of the food which is being given them. At the request of the three men, Thomas Mooney, H. G. Hanlan and Joe Brown, E. S. Hurley a member of the same Electrical Workers' union as Hanlon and Brown, visited the jail and at a recent meeting of the Central Labor council of Oakland, Hurley charged that the prisoners in the county jail at Martines are being treated like dogs and that the affiliated unions should conduct an investigation at once.

Hurley charged that the means for which "27 1-2 cents a day" (the sum allowed is 37 1-2) is allowed cost less than 10 cents. Just how this information was secured is a mystery but it is certainly at variance with the facts as can very easily be gathered. He further charges that the meat is scrap meat and that the fish is old and nauseating. The meat which is fed to the prisoners is clean and wholesome, the same as that which is served to all in the local meat markets. True, the prisoners are not fed on porterhouse steaks daily with the choice cuts of everything for a little change but the food which they receive including beans, coffee, bread, meat, fish and on holidays turkey and "prison turkey" is clean and wholesome and on which the prisoners, every one fare well and of which they all have plenty.

The fish which is served in the jail comes fresh from the bay. The Contra Costa county jail is not a pleasure resort and the food which is served is not intended to tempt "boarders" to make an extended visit there but is wholesome, clean and well cooked and the prisoners, many of whom fare better in jail than they do when enjoying their liberty, each and every one looks strong and healthy and sickness is so rare in the jail that a suffering prisoner is a rarity.

The best justification of the stewardship of Sheriff Veale and his jailer, A. D. Joslin, is contained in the last report of the state board of charities and corrections a part of which reads.

"Very little could be done to improve the conditions in this (Contra Costa) jail. It is a model for neatness and cleanliness."

"The discipline in the jail appeared to be good and the prisoners well cared for."

The last grand jury investigated conditions in the jail every month during the past year and not one word of complaint was contained in the last report, the only recommendations made, being with regard to alteration of the interior arrangement.

During all the years that he has been in charge of the county jail Sheriff Veale has welcomed and often courted investigations and now as before he is willing and anxious that if any man or set of men feel that conditions are not as they should be they are invited to investigate at any time they see fit.

This matter was brought to an issue by a recent order of the sheriff who forbade large cakes and pies in which weapons for self-injury or possible jail breaking attempts might be concealed being taken into the jail. This privilege was being abused by the friends of the suspected dynamiters and not only were they made tosuffer by the abuse of the privilege but also all other prisoners in the jail were affected.

After Hurley had visited the jail recently in company with a companion he returned to the office and profusely thanked Under Sheriff William Veale for the kindness shown him. The investigator of the state board of charities and corrections who made his biennial inspection of the jail recently stated when he had concluded that the Contra Costa jail is in every respect one of the best in the state. He expressed surprise that the prisoners were given three meals each day volunteering the information that in many jails throughout the state, two meals are the rule.

COUNTY, STATE AND MUNICIPAL BONDS EXEMPT FROM INCOME TAX

The internal revenue department of the government has sent out the following circular concerning the exemption of political districts from the income tax law:

"San Francisco, Cal., February 17, 1814.

"To all Concerned:

"You are advised that the attorney-general of the United States has held that special assessment districts, created under the laws of the several states for public purposes, such as the improvement of streets and public highways, the provision for sewerage, gas and light, and the reclamation, drainage, or irrigation of bodies of land within such special assessment districts when such district are for public use, are political subdivisions of the state within the meaning of paragraph B, section 2 of the Income Tax law, which reads as follows:

"That in computing net income there shall be excluded interest upon the obligations of a state or any political subdivision thereof."

"The commissioner of internal revenue has therefore held that the term 'political subdivision' includes special assessment districts or divisions of a state created by the proper authority of the state acting within its constitutional powers and under its general laws, for the purpose of carrying out a portion of those functions of the state which by long usage and inherent necessities of government have always been regarded as public.

Such districts are the irrigation and reclamation districts of California, constituted, maintained and governed as provided in the state constitution and general laws. These districts seem to come clearly within the meaning of the decisions by the commissioner of internal revenue.

You are therefore advised that income derived from interest upon the bonds of such districts is exempt from taxation under the income tax law and should be excluded in computing net income for the income tax.

Respectfully,
JOSEPH J. SCOTT,
Collector of Internal Revenue, First District of California.

CLAIRVOYANT AND PALMIST
Successor to the late J. M. Vertelli
Also Indian Herbs, Ordway Plasters and Dr. MacDonald's Almanac for sale. DR. SARUMA, 1041 San Pablo Avenue, West Berkeley, Cal. jan22-20t

COMING EVENTS

Feb. 19.—Whist party to be given in A. O. U. W. hall by Richmond Lodge Praetorians.

Feb. 20—Cafeteria social, to be held in Pythian Castle, by the Ladies' Aid of the Presbyterian church.

Feb. 21.—Second annual social ball to be given at East Shore park by Richmond Aerie of Eagles.

Feb. 21st—Invitational dance to be given by the X. Y. Z. Club, in Sequoia Hall.

Feb. 23—Washington Birthday social to be held by Alpha class, in reception rooms of First Baptist church.

Feb. 23rd—Colonial dinner, to be given by the ladies of the Wesley Methodist.

Feb. 28.—Social dance, to be given in Pythian Temple by the members of Richmond Concert band.

Feb. 24.—Dance to be given in A. O. U. W. hall on Fraternal Aid.

Feb. 25.—Social dance to be given in Bank hall by members of Richmond lodge of Moose.

March 12.—Whist party, to be given in Fraternal hall, by ladies of Eschscholtzia lodge, G. I. A.

March 17th—Annual St. Patrick's ball to be given in Shore Park by Burke Council Y. M. I.

March 17th—St. Patricks social to be given by the girls of the Junior Philathia class in the rooms of the Wesley Methodist church.

March 20—Second annual ball to be given by Brotherhood of Railway Trainmen in Pythian hall; Logan orchestra.

BUY THEM ALL AT NATIONAL

"My Dear, what's the matter with the bread today? Why we've been getting the best bread we ever had since we've been buying it at the National Bakery at 9th and Nevin avenue. I am certainly disappointed this morning." We'—well Jack—I—I—I didn't get this there. Bu'—but —I—I made it myself. I'—it—makes m'—me—nearly cr-cr—cry to th-think you don't like it."

"Oh, that's all right, dearie, I do like it but as long as we can get such fine bread at the National, why lets buy it there all the time." Advt.

PRIVATE BOARD AND ROOM

By day, week or month at 256 Sixth street. feb7-1mo

We do expert machine work for planing mills, laundries, power boats, printing presses, gas engines, etc., and recharge storage batteries.

Miles Standish Automobile Co.
TWENTY-SECOND STREET
near Macdonald Avenue
Phone Richmond 9171

BEST MEATS

That's the kind you want to buy—it's the only kind we carry.

Courteous Service
Prompt Deliveries

RICHMOND MARKET, Phone 231, 510 Macdonald Ave
CENTRAL MARKET, Phone 4461, 1122 Macdonald Ave.
UNION MARKET, Phone 881, Macdonald Ave. at 22d

O. R. LUDEWIG, Prop.

The STORE for EVERYBODY

Watch This Space Every Day and SAVE MONEY

February Findings at The FAIR

Blankets and Comforts, regular $1.25, special this week at 98c
Carbon Paper, 2 sheets, 5c, per dozen 25c
Children's Sateen Bloomers ..... 25c & 50c
Shelf Oil Cloth, per yard 5c
Whisk Brooms 10c
Base Ball Game $2.00

MEET ME AT **THE FAIR** Department Store
KELLY & OLNEY
327 Macdonald Ave. Phone Richmond 8111 Richmond, Cal.

IT'S SURE--That if your watch is correct you need never be late in your appointments or fail in labor to be performed in a given time. Let us keep your watch in repair and you'll always be on time.

FRANK G. DIETRICH
The Reliable Jeweler
140 Washington Ave. Phone 6921
Pt. Richmond, Cal.

CONFESSED BURGLAR TELLS OF HIS PAST LIFE AND JOBS IN THIS CITY

Sobbing as if his heart would break George McCloud, the self confessed burglar arrested recently by Officer Ruiz in this city, last evening related to a Record-Herald reporter the story of his life. He told of incentives that led him to a life of crime; of the subsequent disgrace brought on his aged parents, and between sobs expressed himself as being penitent and desirous of making good if given the chance.

"I was being taken to the Wisconsin state reformatory at Waupun, in charge of a deputy sheriff who was half intoxicated and seeing a chance to get away, jumped through an open window of the train while it was traveling at a high rate of speed. Knowing that it would be useless for me to stay in that state I caught a freight train bound for Chicago expecting to get work in the stock yards. But when I asked for work even to cleaning up the pens they turned me down.

"I managed to pick up the acquaintance of several hoboes while in the Windy City who were bound, via the beams for San Francisco, so I joined their little band going as far as Utah, where we separated. From Utah into San Francisco I experienced the worst part of my journey, going for days at a time without food.

"In San Francisco, while wandering along the waterfront a young fellow and I together decided to come to this city and try and secure work at the refinery, failing in which we intended to turn burglars.

The Walborg hotel on Standard avenue was the first place that we robbed, it proving my jinx for it was while climbing through a rear window that two buttons were torn from my coat onto the floor. From the Walborg hotel we broke into Thorp's cigar store at 100 Washington avenue going from there to the saloons of Pat Dean and Harshner & Crippen.

"Well, you know the rest, I was arrested and will soon be on my way to the Leavenworth penitentiary."

The interview finished, McCloud turned toward the barred window of his cell and as he looked out into the night two tears trickled down his cheek.

There is no substitute for Royal Baking Powder for making the best cake, biscuit and pastry. Royal is Absolutely Pure and the only baking powder made from Royal grape cream of tartar.

BREATHE FREELY! OPEN NOSTRILS AND STUFFED HEAD--END CATARRH

Instant Relief When Nose and Head are Clogged from a Cold. Stops Nasty Catarrhal Discharges. Dull Headache Vanishes.

Try "Ely's Cream Balm."

Get a small bottle anyway, just to try it—Apply a little in the nostrils and instantly your clogged nose and stopped-up air passages of the head will open; you will breathe freely; dullness and headache disappear. By morning! the catarrh or cold-in-head or catarrhal sore throat will be gone.

End such misery now! Get the small bottle of "Ely's Cream Balm" at any drug store. This sweet, fragrant balm dissolves by the heat of the nostrils; penetrates and heals the inflamed, swollen membrane which lines the nose, head and throat; clears the air passages; stops nasty discharges and a feeling of cleansing, soothing relief comes immediately.

Don't lay awake tonight struggling for breath, with head stuffed; nostrils closed, hawking and blowing. Catarrh or a cold, with its running nose, foul mucous dropping into the throat, and raw dryness is distressing but truly needless.

Put your faith—just once—in "Ely's Cream Balm" and your cold or catarrh will surely disappear.

—Advt.

BAPTIST PARSONAGE TO BE UTILIZED FOR SUNDAY SCHOOL

The congregation of the Calvary Baptist church has outgrown its present quarters to the extent that the large Sunday school classes will next Sunday occupy the parsonage in the rear of the church on Tenth street.

At a meeting of the building committee of the Baraca and Philaphea class last evening it was decided to rout Rev. Stewart from his home and use the place for the needs of the church. Accordingly the members of the committee secured a new home for the pastor this morning and he was told to pack up his goods and chattels and move, and it is needless to add that the pastor has moved.

Since Rev. Stewart assumed charge of Calvary Baptist church a few months ago the congregation has steadily grown from a few to hundreds and now the problem presents itself to the church officers as to how the new additions to the ranks of the church are going to be taken care of.

It is probable that a church will be built in the near future, a site for which will be secured in some point of advantage in this city.

FANS PROMISED FAST BATTLE FOR SUNDAY

Manager "Dick" Greathouse, of the Richmond team, has completed arrangements for his coming game which is to be held on the local ball grounds Sunday afternoon, when the Richmond nine will tangle with the fast St. Mary's team.

Manager Greathouse plans to have a parade prior to the game, to be led by the Richmond band composed of fourteen pieces. The parade will form at Sixth street and Macdonald avenue and march to the ball grounds when the game will take place.

Record-Herald Wants Ads bring quick results. Try them.

SOUTHERN PACIFIC TIME TABLE

Schedule of trains West bound for Oakland and San Francisco:

Train No.	Leave Richmond	Arrive Oakland	Arrive San Fran.
13	6:27 a.m.	6:48 a.m.	7:40 a.m.
87	6:57 a.m.	7:14 a.m.	7:50 a.m.
23	7:08 a.m.	7:25 a.m.	8:10 a.m.
41	8 12 a.m.	8:32 a.m.	9:10 a.m.
81	9:16 a.m.	9:35 a.m.	10:10 a.m.
17	10:08 a.m.	10:30 a.m.	11:10 a.m.
49	11:53 a.m.	12:10 p.m.	12:50 p.m.
3	12:33 p.m.	12:52 p.m.	1:30 p.m.
29	3:31 p.m.	3:46 p.m.	4:30 p.m.
83	3:37 p.m.	3:52 p.m.	4:30 p.m.
43	5:12 p.m.	5:30 p.m.	6:10 p.m.
57**	5:27 p.m.	5:50 p.m.	6:30 p.m.
59*	5:27 p.m.	5:50 p.m.	6:30 p.m.
21	5:42 p.m.	5:57 p.m.	6:30 p.m.
7	7:15 p.m.	7:32 p.m.	8:10 p.m.
27	8:50 p.m.	9:17 p.m.	10:00 p.m.
209	9:50 p.m.	10:06 p.m.	10:40 p.m.
85	10:25 p.m.	10:45 p.m.	11:20 p.m.

** Runs Sunday Only.
* Daily Except Sundays.

Schedule of trains East bound from Oakland and San Francisco:

Train No.	Leaves San. Fran.	Leaves Oakland	Arrives Richmond
86	12:20 a.m.	12:57 p.m.	1:13 a.m.
36	6:20 a.m.	6:50 a.m.	7:08 a m
28	7:00 a.m.	7:32 a.m.	7:48 a.m.
22	7:20 a.m.	7:52 a.m.	8:08 a.m.
42	8:00 a.m.	8:30 a.m.	8:45 a.m.
84	8:40 a.m.	9:14 a.m.	9:30 a.m.
60*	9:40 a.m.	10:14 a.m.	10:31 a.m.
8	10:40 a.m.	11:14 a.m.	11:30 a.m.
30	12:00 m.	12:35 p.m.	12:52 p.m.
14	1:00 p.m.	1:34 p.m.	1:50 p.m.
18	3:00 p.m.	3:32 p.m.	3:48 p.m.
52	3:20 p.m.	3:55 p.m.	4:12 p.m.
48	5:00 p.m.	5:41 p.m.	5:57 p.m.
6	6:40 p.m.	7:15 p.m.	7:32 p.m.
16	8:20 p.m.	8:57 p.m.	9:13 p.m.
156**	5:40 p.m.	6:13 p.m.	6:32 p.m.

*Daily Except Sunday.
** Runs Sundays Only.

MILLIONS OF ILLITERATES IN AMERICA

Some startling and shameful facts elicited by a congressional investigation in regard to illiteracy in the United States should put a crimp in the perfervid oratory of the Fourth of July spellbinder until such time as this nation does as well as France in obliterating ignorance, says the Grass Valley Union. According to the 1910 census, there were 3,184,954 whites ten years old or rumor in the United States who were wholly illiterate. This astounding number is greater than the total population of the United States in 1800. An appalling fact, pregnant with possible menace, is brought out by the House committee on education which conducted the inquiry. There are 2,353,603 illiterate males of twenty-one years and more in the United States. There are enough of these densely ignorant eligible voters to determine any national election that may be held in this country. Think of it—the election of a president of the United States or of a congress may be decided by the vote of men who neither can read nor write.

As Americans, let us not be too complacent and self-satisfied with our inherent greatness as a people. This cloud of ignorance is a grave portent in the national firmament. The committee refers to this humiliating prevalence of extreme ignorance as "a national disgrace," but adds that it can be eliminated very quickly. The experience of France is cited. That nation, by swift, unified action, quickly reduced by number of its adult illiterates from 45 to 100 to 5 to 100 The house committee predicts that equally as expeditions riddance of the ignorance blight may be made in this country through cooperation between the national commissioner of education and the educational authorities of the several states. The enormity of the peril of such widespread reign of illiteracy should prompt nation and states to eradicate this blot upon the nation's name.

CITY ATTORNEY'S JOB NOT "ALL BEER AND SKITTLES"

(Continued from Page 1)

compensation for his services.

Mr. Hall has devoted nearly all his time and attention to the work of these positions to the almost total exclusion of his private practice.

The city attorney has not received any compensation on account of street opening proceedings. With the appointment of the commissioners on a street opening proceeding the matter temporarily passes out of the hands of the city council. The commissioners employ their own attorney whose fee is included as one of the expenses of the proceeding.

City Attorney Hall has not been employed in any of these matters or received one cent of the attorney's fee allowed for such work, but has at all times freely aided the commissioners and their attorney when ever called upon.

The attorney's fee of two hundred and fifty dollars allowed for the Twenty-third street opening is a fee earned by and payable to a local attorney not connected in any way with the city's legal department.

Whittemore's Shoe Polishes
FINEST QUALITY LARGEST VARIETY

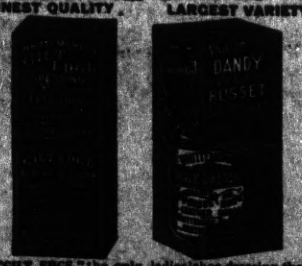

"BELT EDGE," the only ladies' shoe dressing that positively contains oil. "Blacks and Polishes ladies' and children's boots and shoes (shines without rubbing, 25c. "FRENCH GLOSS," 10c.
"DANDY" combination for cleaning and polishing all kinds of russet or tan shoes, 25c. "STAR" size, 10c.
"ELITE" combination for gentlemen who take pride in having their shoes look A 1. Restores color and lustre to all black shoes. Polish with a brush or cloth, 25 cents. "BABY ELITE" size, 10 cents.
"RUSSET RUSLY SHINE," a waterproof paste polish for all kinds of black shoes. Contains enough waxes to polish and preserve the leather. Dauber goes with a box, 10c. "RUSSET RUSLY SHINE" same price.
If your dealer does not keep the kind you want, send us the price in stamps for full size box, charges paid.
WHITTEMORE BROS. & CO.,
30-32 Albany Street, Cambridge, Mass.
The Oldest and Largest Manufacturers of Shoe Polishes in the World.

TARPEY WILL BE SPEAKER AT LUNCHEON

Hon. M. F. Tarpey of Fresno, California, will be the guest and principal speaker at the regular Thursday luncheon meeting of the home industry league of California at the Palace hotel, Thursday, February 19th 12:15 p. m.

The officers of the league are A. C. Rulofsen, president; J. H. Harbour, 1st vice president; R. E. Queen, treasurer and Chas R. Thorburn, executive secretary.

The league numbers among its membership 750 merchants and manufacturers scattered through all sections of the state and has also 10,000 auxiliary members, each pledged to give preference to "Made in California" goods when price and quality are equal.

The association has but one object—that is, the fostering, protecting and upbuilding of the manufacturing and producing industries of the state of California. It recognizes no locality, class, individual, corporation, trust or combination; it works for the benefit of all alike. Its object is one that every citizen of the State can endorse, and one that every patriotic citizen of the state of California should be in sympathy with. There is no good reason why it should not have the support of not only every manufacturer and producer of the state but every loyal citizen as well. Its work covers a vast field. It is not only designed to revive the waning industries of the state but to endeavor to create others which may be profitably established in this state, with its vast natural resources.

Through the efforts of this league vast sums of money have been expended in California that would otherwise have been sent out of the state. This money is now in circulation in California and is adding to the general prosperity.

MYSTIC SHRINE BALL IN OAKLAND

OAKLAND, Feb. 18.—There will be only five women as patronesses of the fourth annual and Washington memorial ball of Aahmes Temple, Nobles of the Mystic Shrine, which will be held on Monday evening, February 23, in the ivory ballroom of the Hotel Oakland. These women are as follows: Mrs. George S. Meredith, Mrs. Robert Greig, Mrs. Leroy W. Potter and Mrs. Frank W. Bilger.

The principal feature which will distinguish the big social event of the shriners' year, their annual ball, will be the observance of George Washington and other early American patriots who were identified with the Masonic fraternity. The ballroom will be decked with colonial and American flags and red, white and blue streamers will find extensive use in the decorative scheme. The Aahmes flag, Masonic and Shrine emblems worked out in floral pieces, potted palms and plants, multi-colored electric lights will still further add to the beauty of the setting for the dance.

Extensive preparations are being made by the entertainment committee of the local Shrine to insure the ball this year eclipsing that of last, though at the time the ball last year was generally conceded to have been the biggest thing of its kind ever held in the eastbay section. The following is the committee in charge:

Otto Riehl, chairman; R. A. McWilliams, treasurer; Charles J. Heeseman, J. R. D. Mackenzie, C. C. Borton and George S. Meredith. George S. Meredith, the illustrious potentate of the temple, and Mrs. Meredith will lead the grand march.

FISHING TAX WILL BE TESTED AT MARTINEZ

MARTINEZ, Feb. 18.—In order that the state law which prescribes the license tax which shall be paid by all fishermen, may be tested in the courts and a supreme court ruling obtained which will guide the fishermen in the future. Howard L. Brady the well known local fisherman and market hunter submittes to arrest at the hands of the fish and game commission warden Tuesday morning on a charge of fishing without a license.

Immediately upon the arrest being made, John R. Cronin, former assemblyman of Benicia now of Stockton applied for a writ of habeas corpus in Judge Latimer's court, which writ was made returnable on Monday, March 9th, and upon which the issue will be fought out. It is the contention of the fisherman that the fishing license tax law is unconstitutional and they are therefore fighting the payment of the tax. Cronin sought to obtain a direct ruling of the Superior court, but that body refused to consider the matter until it had first been fought out in the Superior court.

In section 25 of article 1 of the constitution of the state of California, an amendment, the following language appears:

"* * * * provided, that the legislature may by statue, provided for the season when and the conditions under which the different species of fish may be taken."

It is upon the interpretation by the Supreme court of the word "condition" that the issue hangs. There are two possibilities, one being the physicial conditions, such as size of net, use of explosives, hours between which fishing may be carried on, etc. The other being the legislature's authority to prescribe conditions and place taxes upon the fishermen. Cronin feels confident that the former is the intention of the term and he stated Tuesday while in Martinez that he would fight the case to the bitter end.

CATHOLIC FORESTERS TO PLAY WHIST SOON

As the date draws near the interest becomes all the more keen in the Catholic Foresters' Whist party, to be given by St. Elizabet's Court, No. 679,at Bank hall, Thursday evening. The affair will be one of the finest ever given by the order and from the number of tickets sold there will be a record-breaking attendance. The committee in charge of the event, have left no stone unturned in the way of making the affair a success. Mrs. Herman Chavez is chairman of the committee.